Tennessee

1954

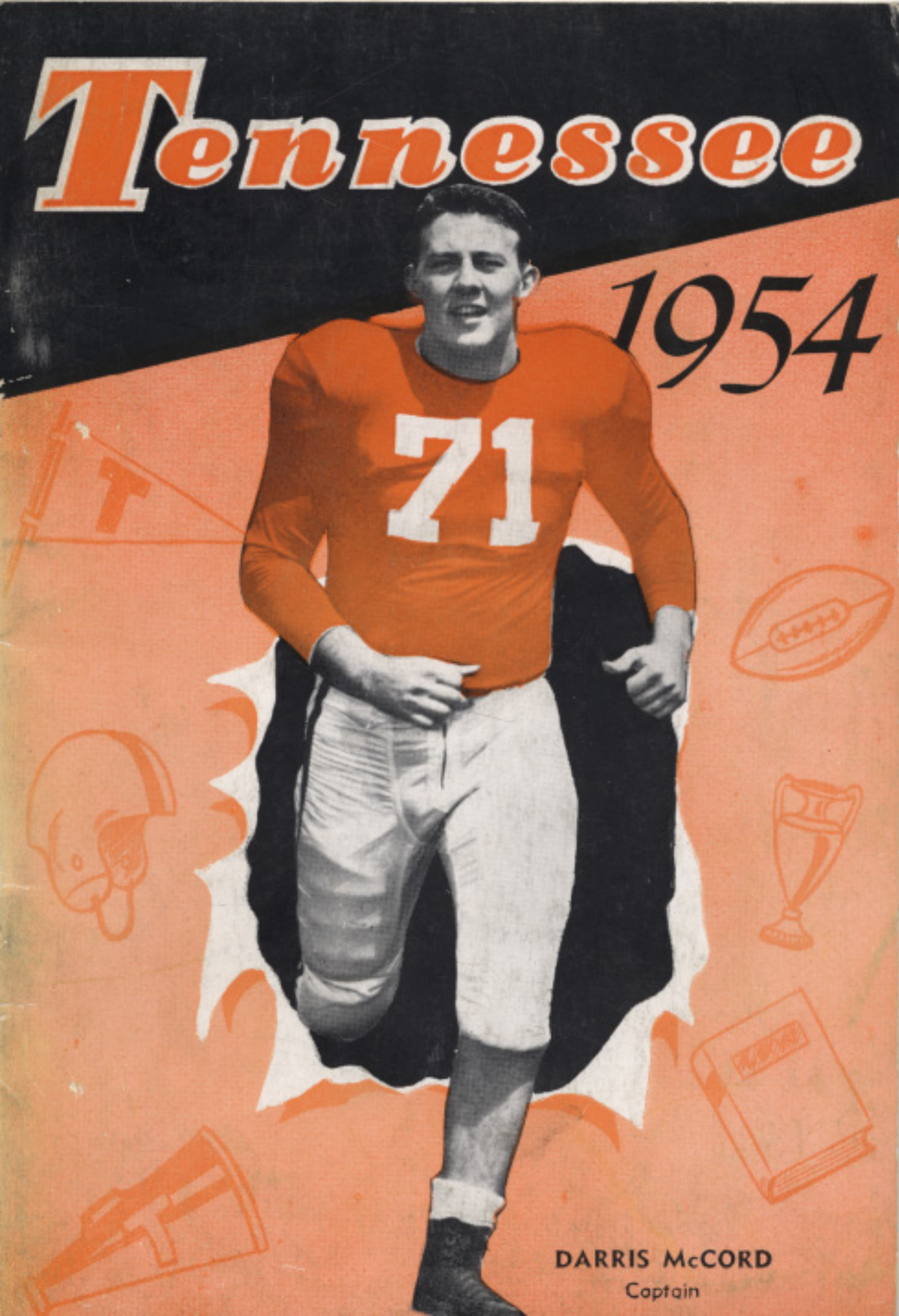

DARRIS McCORD
Captain

To The Press, Radio and TV:

This is your 1954 Tennessee football brochure. It is published for your information. I hope it will help you in your coverage of the Volunteers this season. I realize that it does not answer all of the questions, but perhaps it will be of some help. For any additional information, pictures, mats, and what have you, write, wire, or telephone and I will do my best to take care of your needs.

Our accommodations for the press are limited, and we anticipate being taxed beyond capacity for our several big home games this season. All that we can say is that we will do our very best to take care of you.

Your cooperation and services rendered have been very helpful in the past, and I hope the Vols can make exciting news for you in 1954.

Sincerely yours,

GUS MANNING, Director
Athletic Publicity

Athletic Department
University of Tennessee
Knoxville, Tennessee
Office Phone 5-4142
Home Phone 8-5343

UNIVERSITY OF TENNESSEE

1954 FOOTBALL INFORMATION AND RECORD BOOK

Edited by

GUS MANNING
Athletic Publicity Director

CONTENTS

Athletic Staff and Schedule 2
Biography of Gen. R. R. Neyland 3
Biography of Harvey L. Robinson 5
Assistant Coaches' Biography 7
Athletic Board Members 12
Estimate of the 1954 Team 13
1953 Statistics 14
Vol Thumbnail Sketches 15
Former Vols in Coaching Field 22
1954 Numerical Roster 24
Head Coaches—1900-1954 26
Schedule Details 27
Vol All-Americans 36
Vol All-Time Football Record 36
All-Time Southeastern Conference Standings 41
Tennessee Football Captains 41
Tennessee All-S.E.C. 42
All Southern—1900-1932 42
Vol Records of the Past 43
National Football Rankings 44
Vols' Headquarters 45
1954-1955 Basketball Schedule 45
1954 Cross Country Schedule 45

Facts about The University of Tennessee

LOCATION—Knoxville, Tennessee, population 212,000. Knoxville is the industrial center of East Tennessee at the foothills of the Great Smokies.
FOUNDED—1794 as Blount College.
ENROLLMENT—Approximately 7,000 (Co-educational)
PRESIDENT—Dr. C. E. Brehm.
ATHLETIC CONFERENCE—Southeastern.
NICKNAME OF TEAMS—Volunteers.
MASCOT—Blue Tick Coon Hound
COLORS—Orange and White.
STADIUM—Shields-Watkins Field (Approximately 55,000).
BAND—"Pride of the Southland" (100 members directed by Walter M. Ryba.)

ATHLETIC STAFF

ATHLETIC DIRECTOR—Robert R. Neyland (West Point '16).
HEAD COACH AND ASSISTANT ATHLETIC DIRECTOR—Harvey L. Robinson (Tennessee '33).
ASSISTANT COACH—L. B. "Farmer" Johnson (Tennessee '29).
ASSISTANT COACH—Hodges "Burr" West (Tennessee '41)
ASSISTANT COACH—Al Hust (Tennessee '43).
ASSISTANT COACH—Chan Caldwell (Tennessee '47).
ASSISTANT COACH—Ralph Chancey (Tennessee '49).
ASSISTANT COACH—John Idzik (Maryland '51)
BASKETBALL COACH—Emmett Lowery (Purdue '34).
TRACK COACH—John Sines (Purdue '38).
BASEBALL COACH—Bernard "Bunzy" O'Neil (Tennessee '43)
GOLF COACH—J. G. "Jimmy" Walls (New Hampshire '29)
TENNIS COACH—W. D. Buchanan (Maryville '27)
SWIMMING COACH—Karl Bahret (Springfield '32)
TRAINER—M. J. "Mickey" O'Brien (Chattanooga '25)
BUSINESS MANAGER—Mrs. Edna Callaway.
PUBLICITY DIRECTOR—Charles A. "Gus" Manning (Tennessee '50)

1954 FOOTBALL SCHEDULE

Sept. 25	Mississippi State	Memphis	2:00 CST
Oct. 2	Duke	Durham	2:30 EST
Oct. 9	Chattanooga	Knoxville	2:00 EST
Oct. 16	Alabama	Knoxville	2:00 EST
Oct. 23	Dayton	Knoxville	2:00 EST
Oct. 30	North Carolina	Knoxville	2:00 EST
Nov. 6	Georgia Tech	Atlanta	2:30 EST
*Nov. 13	Florida	Knoxville	2:00 EST
Nov. 20	Kentucky	Knoxville	2:00 EST
Nov. 27	Vanderbilt	Nashville	2:00 CST

*Homecoming

GENERAL R. R. NEYLAND
DIRECTOR OF ATHLETICS

General Robert R. Neyland has been affiliated with athletics at the University of Tennessee for 28 years. He served as head football coach from 1926 through 1940, with the exception of one year, 1935, when he was sent to Panama for a tour of duty with the Army Corps of Engineers. After being undefeated in the 1938, 1939, and 1940 seasons, Neyland served in the Army five years during World War II. He returned to the University of Tennessee in 1946 to resume his coaching position and remained in this position until February 1953, when he turned the football coaching over to one of his most able proteges, Harvey Robinson.

General Neyland's achievements in many fields are remarkable. He was an end on the West Point varsity football team. The base-

ball pitching record he set as a cadet at the Academy is still unequaled. He pitched and won 35 games, lost five, and had a winning streak of twenty straight games. He held the heavyweight boxing championship of the Academy for three years. He and Colonel W. H. Britton, who for many years assisted Neyland at Tennessee, share the Army athletic award, which is a gold saber given to the "Best Athlete in the Senior Class." This was the first and only time that two sabers were awarded in any one class at West Point.

Neyland is a living legend in college football. He has a record of 171 wins, 27 losses, and 12 ties. His defensive record is a phenomenal one. He holds one of the longest consecutive winning streaks in the history of college football. His teams of 1937-46 (Neyland was in the Army for five years in World War II) won 36 consecutive games. Neyland is the only coach to be named "Coach of the Year in the Southeastern Conference" as many as three times. He was inducted into Football's Hall of Fame in November of 1953.

General Neyland has the personality of a military strategist — tough and realistic, brilliant and meticulous. His success as a coach cannot be reckoned in the won-lost column only. It is also reflected by the men to whom he has given something of himself. Among these are some prominent head coaches throughout the country — Harvey Robinson of Tennessee, Bowden Wyatt of Arkansas, Bobby Dodd of Georgia Tech, Bob Woodruff of Florida, DeWitt Weaver of Texas Tech, Phil Dickens of Wyoming, Ralph Hatley of Memphis State, and Billy Meek of Kansas State. Many other Neyland-taught men hold various coaching positions throughout the country.

To General Neyland must go the major share of the credit for the development of the great athletic program at the University of Tennessee. Not only has he brought Tennessee from the depths of the Conference ratings to one of the top teams in the nation; he has also built a stadium and athletic plant equal to any in the entire South and has built from scratch a top-notch all-round sports program.

A football expert of the first class, a strategist and psychologist, a capable administrator, a man of vision, and a builder of character in young men — a living legend in college football — those are only a few of the phrases which may be used to describe Tennessee's Bob Neyland.

HARVEY L. ROBINSON

HEAD COACH AND ASSISTANT DIRECTOR OF ATHLETICS

Harvey Robinson is beginning his second year as head football mentor at Tennessee; however, it is his ninth year as a member of the Vol coaching staff. He served as General Neyland's freshman coach from 1946 through 1948; in 1948, he was appointed varsity backfield coach and was instrumental in installing the deceptive buck lateral series in the Tennessee offense. During Tennessee's two platoon era, he served as head offensive coach and during these seasons the Vols compiled more yardage than ever before in the history of Tennessee football. Coach Robinson was appointed Assistant Director of Athletics in 1951 and Head Football Coach in February, 1953, after General Neyland retired from active coaching.

Robinson, a native of Weaverville, North Carolina, did not play high school football but did participate in junior college ball at

Weaver Junior College, Weaverville, North Carolina. Robinson was All-State Junior College in 1927 and 1928 and scored over 150 points in each of these seasons. His team won the North Carolina Junior College Championship both years. He was captain of the 1928 team. Although Robinson's brother was an All-American at the University of North Carolina, Robinson chose Tennessee, mainly because he saw Tennessee defeat Florida by a score of 13-12 in 1928 and was convinced that he wanted to play ball for General Neyland.

Robinson matriculated to Tennessee in 1929. From 1930 through 1933 he played tailback on Tennessee teams that lost but one game in three seasons, this to Alabama in 1930. He played in the 1931 post season game against a great New York University team which the Vols upset 13-0. Robinson graduated in 1933 with a B. S. degree in science at Tennessee. He received his M. S. in Physical Education from the University of Michigan.

After graduation Robinson began his coaching career in 1933 at Ducktown High School, Ducktown, Tennessee. Here he lost only one game through the 1933 and 1934 seasons. In 1935 he moved to Knoxville Central High School and remained there through 1941. It was at Central that he displayed his excellent coaching abilities by developing five Tennessee State High School Championship Teams in a seven year period. One of these, the 1936 team, was acclaimed as National High School Champions. Some of the outstanding players coached by Robinson during this period are All Time All American Bob Suffridge; Burr West and Chan Caldwell, who are now Robinson's assistants at Tennessee; and Ray Graves, line coach at Georgia Tech.

From 1941 to 1945 Robinson served in the Army Physical Reconditioning Program in Long Island, New York.

Robinson's philosophy of football is very similar to that of General Neyland. He believes in precise timing and stressing the fundamentals of hard tackling and hard blocking. He believes in being alert at all times and turning the opponents' mistakes into scores.

Regarding the 1954 season, Robinson said:

"Although our squad will be the most inexperienced team in the history of Tennessee football and will be made up predominantly of sophomores, I think we'll be an interesting team to watch. I plan to vary our offensive and defensive phases of play somewhat. We will use the double safety man and let the fullback do some of the passing and punting. Our passing game should be improved; our problem now is to develop sound defenses, an adequate kicking game and a varied offense which will score when we have the opportunity."

L. B. "Farmer" JOHNSON
Assistant Coach

Genial Farmer Johnson is beginning his sixth year as a member of the Tennessee coaching staff. Prior to coming to Tennessee, he produced one of the best lines in the country for Red Sanders at Vanderbilt in 1948.

Johnson, a precise fundamentalist, with a thorough knowledge of line play was an All-Southern guard for General Neyland at Tennessee in 1928. He also took part in wrestling and boxing, winning the heavyweight championship of the latter.

Since coming to Tennessee, Johnson has developed several All-American linemen. His Vol lines consistently rank with the best in the country and have been a major factor in the success of the Tennessee teams in the past few seasons.

CHAN CALDWELL
Assistant Coach

Chan Caldwell, a former Tennessee end, is serving his sixth year on the Vol staff.

Coach Caldwell, a native of Knoxville, returned to Tennessee after serving at LaFollette (Tennessee) High School and Furman University.

Chan played at Knoxville Central High School under Vol coach Harvey Robinson. He entered Tennessee in 1940, but was called to service during his freshman year. He returned in 1945 and played three years of varsity ball. In his senior year he was rated one of the finest defensive ends in the South. He was a member of the 1947 Orange Bowl team.

HODGES "Burr" WEST
Assistant Coach

Hodges West, former tackle on Neyland's powerhouse teams of 1938, 1939, and 1940, is serving his seventh year as a member of the Vol coaching staff.

West, a native of Knoxville, was a member of Tennessee teams that played in three major Bowl games (Orange, Rose, and Sugar) in three consecutive years. During his playing days at Tennessee, Burr never saw his team defeated during regular season play, as the Vols won 30 straight games during his varsity play.

He played high school football under Vol coach Harvey Robinson at Knoxville Central High School.

RALPH CHANCEY
Assistant Coach

Ralph Chancey, former Vol fullback and co-captain, is beginning his fifth year as a member of the Vol coaching staff.

Chancey, a native of Cleveland, Tennessee, first came to Tennessee in 1942. He played varsity ball as a freshman that season and was a member of the 1943 Sugar Bowl squad. Chancey served with the Army Infantry from 1943 through 1945. He returned to Tennessee in 1946 and played first string wingback until injured in mid-season. He was shifted to fullback in 1948 and 1949 seasons.

JOHN IDZIK
Assistant Coach

John Idzik, former Maryland quarterback and halfback, is beginning his first year as a member of the Vol coaching staff. He comes to Tennessee very highly recommended as a student of the split-T by Maryland's coach Jim Tatum.

John graduated from Maryland in 1951; following graduation he served in the Marine Corps for two years. While serving in the Marines, he was a member of the coaching staffs of both Parris Island and Quantico Marines teams.

Idzik will assist with the freshmen and will be used extensively to put on the opposition's attack against the varsity. All ten of the Vols 1954 opponents use the split-T or varations thereof.

ALBERT HUST
Assistant Coach

Al Hust, captain and outstanding end on Tennessee's 1943 Sugar Bowl champion team, is beginning his eighth year as Vol end coach.

Hust returned to Tennessee in 1947, after a tour of duty in the Army and one year of professional football with the Chicago Cardinals. While playing with the Vols, Hust was an All-Southeastern Conference end and was selected on several All-American teams. He was rated one of the best ends in pro ball while performing for the Cards.

EMMETT LOWERY
Head Basketball Coach and Football Scout

Coach Lowery, former All-American basketball player at Purdue, is serving his eighth year as a member of the Vol coaching staff.

Emmett, a native of Indianapolis, Indiana, came to Tennessee from Purdue in 1947 as Head Basketball Coach and football scout. During the early fall he assists the freshman football coach.

Although Lowery is nationally known as a top basketball coach, he is one of the best football scouts in the business. It is largely credited to his expert scouting that the Vols have scored several unexpected victories since he came to Tennessee.

MICKEY O'BRIEN
Trainer

There probably isn't a better known trainer in the nation than Tennessee's fabulous Irishman, Mickey O'Brien.

Mickey, a native of Chattanooga, first came to Tennessee in 1938 and with the exception of three years with the Navy has been here ever since. He was trainer of the Vols undefeated teams of 1938, 1939, and 1940. After the 1941 season, Mickey left for the Navy where he remained until 1945, when he returned to condition the Vols.

O'Brien began his training career in 1925 with the Chattanooga Lookout's pro baseball team. He was trainer with several other baseball teams before going to the University of Chattanooga under the late Frank Thomas. Mickey also worked for Red Drew and Scrappy Moore at Chattanooga before coming to Tennessee.

MRS. EDNA CALLAWAY
Business Manager of Athletics

Mrs. Edna Callaway is the only woman in the country holding the position of Business Manager of Athletics at a big-time football school. Mrs. C., as she is known to her associates, is beginning her nineteenth year of affiliation with the U. T. Athletic Department.

Her job of supervising all ticket sales and handling all business for the Athletic Department is one full of problems and headaches. However, it is well known that she handles this difficult job with utmost efficiency. Several SEC schools have copied her methods for a better ticket sales program.

JOHN SINES
Track Coach

Coach Sines is beginning his fourth year as a member of the Vol coaching staff.

Johnny is a former Purdue track, basketball, and baseball star. He was forward and captain of Purdue's great 1937 basketball team, which won the Big Ten championship.

Coach Sines works with freshman ends before assuming his duties as cross-country coach in the fall.

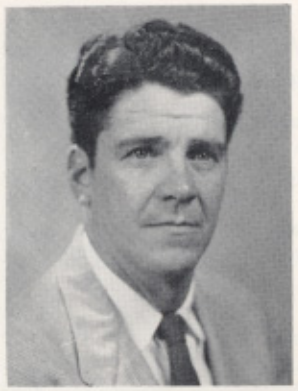

BERNARD "Bunzy" O'NEIL
Baseball Coach

Coach O'Neil is beginning his third year as a member of the Vol staff.

While attending Tennessee O'Neil lettered as a football tailback, all-conference guard on the basketball squad, and a pitcher-infielder on the baseball team.

"Bunzy" is the head freshman football coach in the fall and devotes all of his time to baseball in the spring.

MEMBERS ATHLETIC BOARD

President C. E. Brehm	Knoxville
Vice President E. A. Waters	Knoxville
Dean N. W. Dougherty (Chairman)	Knoxville
Dean R. F. Thomason	Knoxville
Dean R. E. Dunford	Knoxville
Dean L. R. Hesler	Knoxville
Asst. Dean Eugene Upshaw	Knoxville
Dr. J. W. Cole	Knoxville
Dr. W. E. Cole	Knoxville
Mr. Williston Cox	Knoxville
Mr. John Smartt	Knoxville
Mr. Herman Wynn	Knoxville
Mr. William Pettway	Chattanooga
Mr. Alvin Beaman	Nashville
Mr. Tom Elam	Union City
Mr. Chris Fielder	Memphis

WHY THEY'RE CALLED VOLUNTEERS

The nickname "Volunteer," is considered as the official nickname of the state and has become the name of the athletic teams of the University. The name originated when Andrew Jackson successfully mustered armies of Tennessee Volunteers to fight the Indians and also to participate in the Battle of New Orleans, but the name became prominent when Governor Aaron V. Brown issued a call for 2,800 men to serve during the Mexican War in 1848. Instead of 2,800, 30,000 volunteered immediately. In subsequent calls, Tennessee has always had a majority of volunteers to respond.

FOLLOWING IS COACH HARVEY ROBINSON'S ESTIMATE OF THE 1954 TENNESSEE FOOTBALL TEAM

"We are beginning the second year of our five year rebuilding program here at Tennessee. This program is beginning to show results, and by 1955 should return large dividends. We have only twenty-two upperclassmen returning to our 1954 football squad—eight seniors and fourteen juniors. Of this number, eighteen are lettermen. We are paying the price of inadequate recruiting during the 1951 and 1952 seasons; this is evidenced by the number of seniors and juniors that we have returning to our present squad.

Without a doubt the 1954 Tennessee team will be the most inexperienced team in the history of Tennessee football. Every position on the team is wide open, and any one of three men might be the starter at each of the eleven positions.

Our 1954 squad posseses some fine assets — spirit, desire, ambition, intelligence, and determination. The morale of the squad is excellent. These qualities are beyond accurate estimation, but they are assets that can overcome the lack of experience so predominant on our present squad.

The squad must maintain and accelerate the morale displayed during the Spring practice if we are to attain our desired results. The coaching staff believe that our students, alumni, and friends will be proud of this young and ambitious squad. This squad, we believe, will be interesting to watch, win, lose, or draw."

TENNESSEE LETTERMEN LOST FROM 1953 SQUAD

Ends:
Mack Franklin
Roger Rotroff
Dan Sekanovich

Blocking Backs:
Bill Barbish
Hal Hubbard

Fullback:
Ted Schwanger

Tackles:
Dan Butler
Bob Fisher
Tom Hensley
Colin Munro
Bob Ussery

Wingbacks:
Jerry Hyde
Ray Martin
Bob Neyland

Guard:
John Powell

Centers:
Ray Chapman
Bob Cloninger

Tailbacks:
Dave Griffith
Pat Shires

RETURNING LETTERMEN

Ends:
Edd Cantrell
Ron Gust
Bill Spoone

Center:
Lamar Leachman

Tailbacks:
Bob Brengle
Pat Oleksiak
Jimmy Wade

Tackles:
Darris McCord

Wingbacks:
Hugh Garner
Ed Godzak
Terry Sweeney

Guards:
Charles Coffey
Bill Hubbard
Frank McCroskey
Bob Scott

Fullbacks:
Tommy Priest
Tom Tracy

UNIVERSITY OF TENNESSEE 1953 STATISTICS

GAMES PLAYED

Tennessee	0	Miss. State	26
Tennessee	7	Duke	21
Tennessee	40	Chatt.	7
Tennessee	0	Alabama	0
Tennessee	59	Louisville	6
Tennessee	20	No. Car.	6
Tennessee	32	LSU	14
Tennessee	9	Florida	7
Tennessee	21	Kentucky	27
Tennessee	33	Vanderbilt	6
Tennessee	19	Houston	33

TEAM STATISTICS

Tenn.		Opp.
240	Points	153
109	First downs, run	133
23	First downs, pass	30
7	First downs, penalty	11
139	Total first downs	174
472	Runs from scrimmage	543
2538	Gain from scrimmage	2613
336	Lost from scrimmage	302
2202	Net gain from scrimmage	2311
83	Passes attempted	148
34	Passes completed	59
41.0	Percent completed	39.9
10	Passes had inter.	16
610	Gain passing	594
2812	Total net gain	2905
67	Number of punts	65
2186	Punting yardage	2190
32.6	Punting average	34.6
2	Punts had blocked	1
31	Number punts returned	33
470	Yards punts returned	294
15.2	Average punts returned	8.9
26	KO returns	50
506	KO return yardage	771
19.5	KO return average	15.4
60	Number of penalties	68
600	Yards penalized	603
24	Fumbles	48
13	Fumbles lost	22
63	Longest run	42
54	Longest pass	57
63	Longest punt return	25
35	Longest KO return	37
100	Longest inter. return	86
27	Touchdowns running	20
7	Touchdowns passing	2
2	Touchdowns inter. pass	1
0	Touchdowns punt return	0
36	Extra point attempts	23
21	Extra points made	15
1	Field goal attempts	2
1	Field goals made	0

PASS INTERCEPTIONS

	Intercepted	Yds. Ret.	TDs
Brengle	2	64	1
Wade	2	59	0
Sekanovich	2	12	0
Schwanger	2	0	0
Martin	1	100	1
Hyde	1	19	0
Priest	1	17	0
Cantrell	1	10	0
Barbish	1	6	0
Franklin	1	4	0
Beutel	1	3	0
Garner	1	0	0

PUNT RETURNS

	Ret.	Yds.	Ave.	TDs
Wade	18	235	13.0	0
Brengle	8	172	21.5	0
Griffith	3	33	11.0	0
Shires	2	30	15.0	0

INDIVIDUAL PASSING

	Att.	Comp.	Pct.	Int.	Gain	T.D.
Wade	63	25	39.7	7	451	5
Brengle	11	5	45.5	2	110	1
Shires	5	1	20.0	1	18	1
Griffith	4	3	75.0	0	31	0

INDIVIDUAL RUSHING

	Trys	Gain	Loss	Net	Ave.
Wade	158	821	146	675	4.3
Schwanger	83	494	17	477	5.7
Tracy	71	357	21	336	4.7
Brengle	42	209	38	171	4.1
Griffith	38	210	46	164	4.3
Hyde	25	71	27	44	1.8
Priest	17	142	3	139	8.2
Sweeney	12	101	17	84	7.0
Shires	9	47	21	26	2.9
Neyland	7	47	0	47	6.9
Hubbard	5	25	0	25	5.0
Barbish	3	0	3	—3	—1.0
Martin	1	11	0	11	11.0
Beutel	1	3	0	3	3.0
Cvetnick	1	2	0	2	2.0
Garner	1	1	0	1	1.0

KICK-OFF RETURNS

	Ret.	Yds.	Ave.	TDs
Wade	7	159	22.7	0
Schwanger	5	128	25.6	0
Brengle	2	50	25.0	0
Griffith	2	35	17.5	0
Hyde	2	31	15.5	0
Tracy	2	30	15.0	0
Neyland	2	27	13.5	0
Cantrell	1	14	14.0	0
Sweeney	1	11	11.0	0
Hubbard	1	11	11.0	0
Spoone	1	10	10.0	0

INDIVIDUAL RECEIVING

	Caught	Yards	TDs
Hyde	8	173	3
Rotroff	8	157	1
Sekanovich	7	134	1
Neyland	3	30	0
Spoone	1	26	1
Garner	1	25	0
Franklin	1	21	0
Urbano	1	19	0
Fry	1	18	1
Beutel	1	5	0
Tracy	1	5	0
Barbish	1	—3	0

PUNTING

	Kicks	Yards	Average
Wade	36	1115	30.9
Brengle	19	658	33.1
Griffith	6	222	37.0
Shires	6	193	32.1

SCORING

	TDs	EPA	EPM	FG	Pts.
Wade	12	0	0	0	72
Tracy	5	8	5	0	35
Priest	3	5	3	0	21
Hyde	3	0	0	0	18
Schwanger	2	13	6	0	18
Brengle	3	0	0	0	18
Shires	1	8	6	1	15
Griffith	1	2	1	0	7
Spoone	1	0	0	0	6
Sweeney	1	0	0	0	6
Martin	1	0	0	0	6
Fry	1	0	0	0	6
Rotroff	1	0	0	0	6
Sekanovich	1	0	0	0	6

Vol Thumbnail Sketches

ENDS

Cruze, Buddy, 20, 6-3, 188, sophomore from Knoxville . . . Lettered as a forward on the basketball team . . . Has plenty of speed and one of the best pass receivers the Vols have had in years . . . Has the physical capabilities of making an outstanding end . . . Should improve with game experience . . . An Engineering student.

Drummond, Keith, 20, 6-0, 180, junior from Mt. Pleasant, Texas . . . Transfer from Paris (Texas) Junior College . . . Has the desire and ruggedness to step in and become the regular left end . . . Excellent blocker and pass receiver . . . Excels on defense . . . Enrolled in the College of Education.

Hines, Bob, 19, 6-1, 199, sophomore from Forest City, N. C. . . . Played fullback in high school . . . Has made great progress at the end position . . . Has the size and speed but lacks actual game experience . . . Very, very rugged on defense . . . Enrolled in the College of Education.

Tatum, Bill, 19, 6-3, 199, sophomore from Milan, Tenn. . . . Injury slowed him down during frosh year . . . Showed some improvement during spring practice but still needs work on fundamentals of end play . . . Has possibilities after seasoning . . . Enrolled in the College of Education.

Urbano, Roger, 19, 5-11, 185, sophomore from North Tonawanda, N. Y. . . . Only left end on the squad with any varsity experience . . . Very fast, smart, and aggressive . . . Fine competitor with the inspirational desire to win . . . Excellent pass receiver and blocker . . . Enrolled in the College of Business.

Cantrell, Edd, 20, 6-0, 184, sophomore from Sparta, Tenn. . . . Although only a sophomore has more varsity experience than any right end on the squad . . . A fundamentally sound football player . . . Excellent blocker and an adequate defender . . . Has the potentialities of developing into one of the better ends in the Conference . . . Enrolled in the College of Education.

Fry, Bob, 21, 6-0, 195, junior from Knoxville . . . One of the hardest workers on the squad . . . Has been hindered with injuries throughout college career . . . Lacks experience but has the desire and ability . . . Was an All-State basketball player . . . An excellent student in the College of Education.

Gust, Ron, 21, 5-10, 185, senior from North Tonawanda, N. Y. . . . Only senior end on squad . . . A converted blocking back that played defensive end during the two platoon era . . . Very, very rugged . . . Plenty of speed and determination . . . Injuries have hampered him throughout career but should see plenty of action this season . . . Enrolled in the College of Education.

Robinson, Charles, 19, 5-11, 186, sophomore from Etowah, Tenn. . . . Played outstanding ball on the frosh squad last season . . . Demonstrated during the spring that he has the ability and desire to play . . . A rugged competitor well versed in fundamentals . . . Should see varsity service this season . . . Enrolled in the College of Education.

Spoone, Bill, 21, 6-2, 195, junior from Morristown, Tenn. . . . Saw limited service as an offensive end his frosh year . . . Played both ways last season . . . Excels in the offensive phase of the game but has picked up the defensive game readily . . . Enrolled in the College of Education.

TACKLES

DeLucca, Jerry, 18, 6-2, 210, sophomore from Peabody, Mass. . . . One of the most promising tackles in years . . . has all the attributes, including size, speed, hustle, and determination . . . Convinced the coaching staff during spring practice that he cannot be overlooked as a possible starting tackle on the 1954 team. Nicknamed "Duka." Enrolled in the College of Education.

McWilliams, John, 21, 6-1, 205, senior from Philadelphia, Pa. . . . Has seen no service in varsity games, but is well schooled in the tackle position . . . Showed tremendous improvement in the spring games . . . A definite prospect and will see a great deal of service this fall . . . Has always impressed the coaches by his fine attitude and cooperative and competitive spirit . . . Nicknamed "Red" . . . Enrolled in the College of Business Administration.

Simonic, Don, 20, 6-4, 220, sophomore from Steelton, Pa. . . . Transferred from U. S. Naval Academy at Annapolis . . . A giant stature . . . Could develop into a terrific tackle with sufficient determination and hustle . . . Enrolled in Business Administration.

Ritchey, Jim, 20, 5-11, 215, sophomore from Rossville, Ga. . . . Has the physical qualifications to become one of the greatest linemen in the history of Tennessee football . . . Gifted with speed, along with the physical stature and sufficient weight to play either tackle or guard . . . Best kick-off man on the squad . . . His having been shifted from guard to tackle in the latter stages of spring practice may limit his service to the team early in the season . . . Enrolled in the College of Education.

Shill, Mike, 19, 6-3, 220, sophomore from Akron, Ohio . . . Made slow progress during spring practice, but coaches feel he may soon find himself and develop rapidly into an outstanding tackle . . . Physically one of the finest specimens on the team . . . Big, fast, and agile . . . Among the top competitors for the position at left tackle . . . Enrolled in the College of Education.

Williams, Bob, 20, 6-1, 215, sophomore from Valdese, N. C. . . .Was held out last season, but saw varsity service as an offensive tackle in 1952 . . . He suffered injuries in spring practice which limit his opportunity for improvement . . . Convinced the coaches that he should be strong candidate for the left tackle position . . . Enrolled in College of Education.

Bobo, John, 19, 6-1, 200, sophomore from Florence, Alabama . . . A very strong prospect with more than average speed . . . Made slow progress during the first part of spring practice, but developed more rapidly during the later part and was one of the outstanding performers in the final intra-squad game . . . He is fired with ambition and desire . . . Enrolled in College of Liberal Arts.

Gordy, John, 19, 6-3, 212, sophomore from Nashville, Tenn. . . . Ranks very high on the list of sophomore tackles and should see much service in his first year on the varsity . . . Has the toughness, speed, and size to become an outstanding tackle on the Vols' team . . . Very determined and very conscientious . . . Well liked by his team mates who have nicknamed him "The Animal" . . . Enrolled in the College of Education.

McCord, Darris, 22, 6-3, 225, senior from Franklin, Tenn. . . . Expected to reach his peak as a player in his final year . . . His inspirational desire to play and to win will be a great asset, as he is the captain of the 1954 Vols . . . A strong, rugged, aggressive, competitor and a definite contender for outstanding sectional and national honors . . . Agile, fast, and fundamentally sound . . . Enrolled in the College of Business Administration.

Rader, Charles, 19, 6, 205, sophomore from Greeneville, Tenn. . . . One of the most promising of the sophomore tackles . . . Highly intelligent both off and on the field . . . Fired with ambition and determination and the other necessary qualifications necessary for becoming a great tackle . . . Definitely a prospect to win the starting position in the opening game . . . A straight "A" student who was offered academic scholarships because of his high school achievements, but elected to play football instead . . . Enrolled in the College of Liberal Arts, majoring in Chemistry . . . Nicknamed "Radar."

Johnson, Charlie, 21, 6-2, 209, junior from Knoxville . . . Has shown promise but has not reached the peak of his potentiality . . . Played offensive tackle in the two platoon era . . . Very conscientious worker but lacks experience on the defense . . . Enrolled in the College of Business Administration.

GUARDS

Coffey, Charles, 21, 5-9, 188, junior from Shelbyville, Tenn. . . . One of the smallest yet one of the most aggressive players on the squad . . . Has won the admiration of his team mates and coaches by his competitive and determined manner of play . . . It will be difficult for any of the competitors for his position to force him into a back seat . . . Very very fast and an excellent downfield blocker . . . Enrolled in the College of Education.

Demo, Jim, 19, 5-9, 190, junior from Greeneville, Tenn. . . . Has shown a lot of promise of developing into a top notch guard at times but his progress has been constantly retarded by injuries . . . Although small in comparison to most of his opponents, they find him difficult to push around . . . Not lacking in spirit and enthusiasm . . . Should see service this fall . . . Enrolled in the College of Education.

Hewette, Dudley, 18, 5-10, 200, sophomore from Kingsport, Tenn. . . . A fine sophomore prospect with good size and adequate speed . . . A very intelligent boy who is most conscientious on and off the field . . . Saw limited service on the varsity as a freshman and is a definite prospect for varsity service this season . . . Enrolled in the College of Engineering.

McCroskey, Frank, 22, 5-11, 187, senior from Sevierville, Tenn. . . . Has the appearance and actions of an All-American prospect but has not yet measured up to his potentialities . . . If he should overcome definite weaknesses, can be one of the outstanding guards in the Conference this season . . . Enrolled in the College of Business Administration.

Baxter, Bill, 19, 6, 193, sophomore from Old Fort, Tenn. . . . One of the outstanding sophomore prospects for filling the starting right guard position . . . Is a hard worker on the field and made rapid improvement during the spring . . . Big and strong boy with a wonderful attitude and is serious about playing football . . . Will be in the thick of the fight for a regular position on this year's team . . . Enrolled in the College of Education.

Scott, Bob, 19, 6, 201, junior from Cleveland, Tenn. . . . Most experienced right guard on the squad . . . Has been a consistent performer as a reserve guard for the past two seasons and with his past experience he ranks high on the list of guards for service this fall . . . Very strong and a hard worker and should reach his peak this season and make a big contribution to the team . . . Enrolled in the College of Education.

Hubbard, Bill, 20, 5-11, 188, sophomore from Lynchburg, Virginia . . . Earned a letter as a freshman last season . . . Well advanced in his knowledge and fundamentals at the left guard position and is slated to perform a large portion of the duties at this position this fall . . . Steady but not spectacular . . . Enrolled in the College of Business Administration.

Kincaid, Bill, 19, 6, 188, sophomore from LaFollette, Tenn. . . . Willing to work hard and pay the necessary price to become a fine football player . . . A definite prospect who cannot be overlooked in the selection of starting guards this fall . . . Enrolled in the College of Agriculture.

Burnham, Bruce, 19, 5-10, 201, sophomore from Danvers, Mass. . . . Saw a great deal of service as a freshman last year . . . Shows promise of becoming a great guard . . . A hard worker who possesses all the requirements of football greatness . . . An excellent blocker on the line and downfield and adequate defensively . . . Enrolled in the College of Education.

CENTERS

Fennell, Greg, 21, 6, 211,, sophomore from Washington, D. C. . . . One of the five sophomore centers who made rapid progress during spring practice . . . He is a definite prospect for the center position on this year's team . . . A good blocker and passes the ball well . . . Needs experience as a linebacker . . . An excelent student in the College of Business Administration.

Howe, Bubba, 19, 6, 197, sophomore from Memphis, Tenn. . . . One of the most promising sophomore candidates for regular duty at center . . . Strong physically and has the determination and ambition to become an outstanding player this season . . . Rugged, aggressive, and his linebacking alility has made a deep impression on the coaches . . . Enrolled in the College of Business Administration.

Lanter, Bill, 20, 5-10, 185, sophomore from Oak Ridge, Tenn. . . . Is the lightest of the sophomore center candidates but a very efficient offensive player . . . With improvement in his defensive play, is considered a definite prospect for future varsity competition . . . Has a fine attitude with an abundance of spirit and desire to play . . . A very conscientious student, enrolled in the College of Engineering.

Leachman, Lamar, 22, 6-1, 200, senior from Cartersville, Georgia . . . Is presently recovering from injury suffered during last season . . . If he recovers before the opening game, he will add a great deal of strength to this year's team . . . At the time of his injury in the North Carolina game last fall he had developed into one of the finest centers in the South . . . A strong, aggressive competitor, one of the roughest men on the squad . . . He thrives on cracking opposing ball carriers from his linebacking position . . . Popular with his team mates, who have nicknamed him "Leach" . . . Enrolled in the College of Education.

Moore, Jerry, 19, 5-10, 200, sophomore from Ft. Wayne, Indiana . . . Among the top candidates for the center position . . . A fine linebacker but needs to improve on his offensive techniques . . . With added practice and experience he should develop into a fine all around football player . . . A rugged individual with determination to play . . . Enrolled in the College of Education.

Scholes, Charles, 19, 5-11, 196, Paris, Tenn. . . . Coaches cannot forget his aggressive linebacking during the spring intra-squad game . . . Is a hustler, a fine competitor, ambitious, and has outstanding ability to fill the chores at the center position . . . His future looks most promising and he should become one of the outstanding centers in the entire Conference before he is through at Tennessee. Enrolled in the College of Business Administration.

WINGBACKS

Garner, Hugh, 21, 5-10, 158, senior from LaFollette, Tenn. . . . His size is no indication of his great spirit and outstanding ability . . . Was a defensive halfback in the two platoon era and played blocking back last season . . . Switched to wingback during the spring and as usual gave a creditable performance at this position . . . Definitely one of the better defensive halfbacks in the Conference . . . Skillful at executing his blocks . . . His spirit and determination have been inspirational to his team mates . . . A good student in the College of Education.

Godzak, Ed, 21, 5-10, 185, sophomore from Webster, Pennsylvania . . . Lettered as a safety man in the two platoon era . . . Held out during the 1953 season . . . An adequate defensive halfback but needs work and experience on his offensive play . . . Probably the best pass receiver on the squad . . . Enrolled in the College of Business Administration.

Hibbard, Bob, 18, 5-9, 178, sophomore from Midland, Pennsylvania . . . An outstanding performer in spring practice . . . Has the ability and desire to play and lacks only game experience . . . A determined blocker and an excellent runner and pass receiver . . . One of the best punters on the squad . . . Enrolled in the College of Education.

Sweeney, Terry, 21, 6-3, 197, junior from Lawrence, Massachusetts . . . Came into his own during the latter part of last season . . . An excellent runner and blocker . . . Has the potentialities for developing into an outstanding wingback this season . . . A former Golden Gloves heavyweight champion . . . Averaged 7 yards per try last year and scored one T. D. . . . Enrolled in the College of Education.

BLOCKING BACKS

Meeks, Ronald, 20, 5-10, 183, sophomore from Sheffield, Alabama . . . Was held out last season . . . Has adequate speed and blocking know how to perform at this position but lacks game experience . . . Should be a valuable reserve after more fundamental work . . . Enrolled in the College of Education.

Gleaves, Bob, 20, 6, 190, sophomore from Shelbyville, Tenn. . . . One of the most impressive sophomores during spring practice . . . short on game experience but not short on determination . . . His all-around play will qualify him as a strong contender for the blocking back position . . . Played high school ball with Vols guard Charles Coffey . . . Will see considerable service this season . . . Enrolled in the College of Business Administration.

Beutel, Jim, 21, 5-10, 188, junior from North Tonawanda, New York . . . Saw limited service in this position last fall . . . Came into his own during the spring practice and should be a regular in this position . . . Goes at full speed at all times . . . His aggressiveness and desire to play should make him an asset to this year's team . . . Enrolled in the College of Education.

Rushin, Don, 19, 5-11, 195, sophomore from Ft. Wayne, Indiana . . . Switched from guard to blocking back during the spring . . . One of the toughest competitors on the squad . . . Excels in the defensive phase of the game . . . Has shown rapid progress offensively . . . A candidate who must definitely be considered due to his hard work and desire to play . . . Enrolled in College of Business Administration.

FULLBACKS

Craig, Jan, 20, 5-11, 180, sophomore, from Memphis, Tenn. . . . A hard worker, very conscientious, and has desire and ability. All he lacks is varsity experience . . . Should see limited service by the middle of the season . . . A very hard runner with adequate speed . . . A better than average student in the College of Liberal Arts, he would like to be a minister after graduation.

Cvetnick, John, 20, 5-8, 186, sophomore from Century, W. Va. . . . A swift and powerful runner who executes his blocking assignments to perfection . . . Was the outstanding ground gainer on last year's freshman team . . . When he hits into the line, something has to give . . . Will push the more experienced men at this position . . . Enrolled in the College of Education.

Priest, Tom, 20, 5-11, 190, junior from Miami, Florida . . . Used sparingly on the varsity last season . . . Carried the ball 17 times for an average of 8.2 yards per try . . . Exceedingly fast and performs his blocks adequately . . . His past experience and ability will qualify him as one of the leading contenders for this position . . . Enrolled in the College of Business Administration.

Tracy, Tom, 20, 5-9, 186, junior from Birmingham, Michigan . . . One of the most versatile men on the squad . . . A very hard, swift, and elusive runner . . . Averaged 4.7 yards per try last season . . . Excellent pass receiver, punter, and passer . . . Very dangerous on punt returns . . . A capable blocker . . . Accurate extra point kicker . . . Adequate at his defensive halfback slot . . . Enrolled in the College of Education . . . Nicknamed "Tom the Bomb."

TAILBACKS

Brengle, Bob, 22, 5-8, 166, senior from Spring City, Tenn. . . . Played safety during the two platoon era and made the transition to single platoon tailback with little trouble . . . Had an average of 4.1 yards for 42 tries and completed 5 out of 11 passes during 1953 . . . Had an average of 33.6 yards per kick on 19 occasions . . . Gifted with speed and a very adequate defender against passes, also handles punts well . . . Enrolled in the College of Business Administration.

Cloar, T. L., 20, 6, 174, sophomore from Union City, Tenn. . . . Very impressive during spring drills . . . A very tricky and elusive runner who has the potentialities of developing into a top flight tailback . . . Probably the best passer on the team and should see service this year as a reserve tailback . . . Enrolled in the College of Business Administration.

Majors, John, 19, 5-10, 164, sophomore from Huntland, Tenn. . . . His performance in spring drills demonstrated that he has the ability to achieve stardom . . . Very swift and elusive . . . An excellent punter and passer . . . Can perform defensive safety chores as well . . . Will probably be held out this season . . . A good student in the College of Business Administration . . . Nicknamed "Drum."

Oleksiak, Pat, 22, 5-10, 200, junior from Hempstead, New York . . . Held out last year due to a pre-season injury . . . The hardest running tailback on the squad . . . Excels in throwing the running pass . . . During the 1952 season he completed 13 out of 34 passes for 5 T. D.'s . . . Scored 5 TD's running . . . His presence will add considerable strength to this year's team . . . A very hard tackler and an ace defender against passes . . . Enrolled in the College of Education.

Wade, Jimmy, 22, 5-11, 168, senior from Lynchburg, Virginia . . . A very flashy and shifty runner who led the SEC in several departments last year . . . Scored 72 points and had the best averages on punt returns and kick off returns . . . Was second in total offense . . . He gained 4.3 yards for 158 tries rushing . . . An excellent field general who will be the Vols' alternate captain this year . . . Chosen on practically every all-opponent team by Tennessee's oposition in the 1953 season . . . Definitely one of the best running halfbacks in the South, if not the entire nation . . . Enrolled in the College of Engineering . . . Nicknamed "Straight Wire."

TENNESSEE MEN NOW IN THE COACHING FIELD

Name	Coaching Post	Place
Herc Alley	Vanderbilt University	Nashville, Tennessee
Jack Armstrong	Oak Ridge High School	Oak Ridge, Tennessee
John Bailey	University of Arkansas	Fayetteville, Arkansas
Billy Barnes	U. C. L. A.	Los Angeles, California
John Barnhill	University of Arkansas	Fayetteville, Arkansas
Ronald Bergmier	Gallatin H. S.	Gallatin, Tennessee
Don Bordinger	Jacksboro H. S.	Jacksboro, Tennessee
Hugh Blessing	Coeburn H. S.	Coeburn, Virginia
Deke Brackett	U. C. L. A.	Los Angeles, California
Tom Brixey	White Co. H. S.	Sparta, Tennessee

Name	Coaching Post	Place
Earl Brown	Clearwater H. S.	Clearwater, Florida
Chan Caldwell	University of Tennessee	Knoxville, Tennessee
George Cafego	University of Arkansas	Fayetteville, Arkansas
W. C. Cooper	Tullahoma H. S.	Tullahoma, Tenn.
Roger Coggins	Memphis Tech H. S.	Memphis, Tennessee
Ralph Chancey	University of Tennessee	Knoxville, Tennessee
Pete Craig	Fulton H. S.	Knoxville, Tennessee
Denver Crawford	University of Minnesota	Minneapolis, Minnesota
Charles Cummins	Spartanburg H. S.	Spartanburg, South Carolina
Bob Davis	Fort Jackson	Columbia, South Carolina
Phil Dickens	University of Wyoming	Laramie, Wyoming
Ty Disney	Greeneville H. S.	Greeneville, Tennessee
Frank Ditmore	Clarksville H. S.	Clarksville, Tennessee
Bobby Dodd	Georgia Tech	Atlanta, Georgia
Ken Donahue	Memphis State College	Memphis, Tennessee
Ray Drost	Ketterlinus H. S.	St. Augustine, Florida
Hooper Eblen	Tennessee Tech	Cookeville, Tennessee
John Elkins	Oliver Springs H. S.	Oliver Springs, Tennessee
Beattie Feathers	Texas Tech	Lubbock, Texas
Gene Felty	Tennessee H. S.	Bristol, Tennessee
Jody Fisher	Clinton H. S.	Clinton, Tennessee
Charles Flora	Harriman H. S.	Harriman, Tennessee
John Francis	Oak Ridge H. S.	Oak Ridge, Tennessee
Ray Graves	Georgia Tech	Atlanta, Georgia
Gerald Hendricks	St. Petersburg H. S.	St. Petersburg, Florida
Buddy Hackman	Roanoke College	Salem, Virginia
Ralph Hatley	Memphis State College	Memphis, Tennessee
Bob Hicks	University of Wyoming	Laramie, Wyoming
Hobart Hoosier	University of Florida	Gainesville, Florida
Ermel Howard	University of Wyoming	Laramie, Wyoming
Cecil Humphreys	Memphis State College	Memphis, Tennessee
Albert Hust	University of Tennessee	Knoxville, Tennessee
Bill Jasper	Manual H. S.	Louisville, Kentucky
Louis B. Johnson	University of Tennessee	Knoxville, Tennessee
Sam Jones	Supervisor of Phys. Ed.	Knoxville, Tennessee
Joe Little	Middle Tenn. State College	Murfreesboro, Tennessee
Hal Littleford	East Tenn. State College	Johnson City, Tennessee
O. C. Lloyd	Central H. S.	Knoxville, Tennessee
R. A. Long	Humboldt H. S.	Humboldt, Tenn.
Mark Major	Central High School	Knoxville, Tennessee
John Martin	Shelbyville H. S.	Shelbyville, Tennessee
John Manning	Science Hill H. S.	Johnson City, Tennessee
Bill Meek	Kansas State College	Manhattan, Kansas
Norman Meseroll	West H. S.	Knoxville, Tennessee
Jim Myers	U. C. L. A.	Los Angeles, California
Jerry Morris	Morristown H. S.	Morristown, Tennessee
Kenny McRee	Grove H. S.	Paris, Tennessee
Bernard O'Neil	University of Tennessee	Knoxville, Tennessee
Edd Osborne	Lenoir City H. S.	Lenoir City, Tennessee
Jim Powell	Edison Senior H. S.	Miami, Florida
Royal Price	Kansas State College	Manhattan, Kansas
Harvey L. Robinson	University of Tennessee	Knoxville, Tennessee
Al Rotella	LaFollette H. S.	LaFollette, Tennessee
Bud Sherrod	Texas Tech	Lubbock, Texas
Jim Sivert	Memphis Tech H. S.	Memphis, Tennessee
Walter Slater	Ketterlinus H. S.	St. Augustine, Florida
Clayton Stapleton	University of Wyoming	Laramie, Wyoming
Casey Stephenson	Bearden H. S.	Knoxville, Tennessee
Charles Stokes	Bonifay H. S.	Bonifay, Florida
Jimmy Tarrant	Phillips H. S.	Birmingham, Alabama
Sam Venable	U. T. Phys. Ed. Dept.	Knoxville, Tennessee
Jim Vugrin	Jellico H. S.	Jellico, Tennessee
Murray Warmath	University of Minnesota	Minneapolis, Minnesota
Buist Warren	Texas Tech College	Lubbock, Texas
DeWitt Weaver	Texas Tech College	Lubbock, Texas
Hodges West	University of Tennessee	Knoxville, Tennessee
W. C. White	Howard College	Birmingham, Alabama
Charles Wildman	Fulton H. S.	Knoxville, Tennessee
Bob Woodruff	University of Florida	Gainesville, Florida
Bowden Wyatt	University of Arkansas	Fayetteville, Arkansas

1954 VOLS FOOTBALL ROSTER

No.	Name	Pos.	Age	Ht.	Wt.	Class	College	High School Attended	Hometown
10	Bob Hibbard	WB	18	5-9	178	Soph.	Ed.	Midland	Midland, Pa.
11	Ed Godzak	WB	21	5-10	185	Soph.	Bus.	Rostaver Twp.	Webster, Pa.
12	Terry Sweeney	WB	21	6-3	197	Jr.	Ed.	Lawrence	Lawrence, Mass.
14	Hugh Garner	WB	21	5-10	158	Sr.	Ed.	LaFollette	LaFollette, Tenn.
20	Don Rushin	BB	19	5-11	190	Soph.	Bus.	Central Catholic	Ft. Wayne, Indiana
22	Ronald Meeks	BB	20	5-10	183	Soph.	Ed.	Sheffield	Sheffield, Ala.
25	Bob Gleaves	BB	20	6-0	190	Soph.	Bus.	Central High	Shelbyville, Tenn.
27	Jim Beutel	BB	21	5-10	188	Jr.	Ed.	N. Tonawanda	N. Tonawanda, N. Y.
30	Tom Priest	FB	20	5-11	190	Jr.	Bus.	Miami Edison	Miami, Fla.
33	Tom Tracy	FB	20	5-9	186	Jr.	Ed.	Birmingham	Birmingham. Mich.
34	John Cvetnick	FB	20	5-8	186	Soph.	Ed.	Philippi	Century, W. Va.
35	Jan Craig	FB	20	5-11	180	Soph.	L. A.	Memphis Tech	Memphis, Tenn.
40	Bob Brengle	TB	22	5-8	166	Sr.	Bus.	Spring City	Spring City, Tenn.
41	T. L. Cloar	TB	20	6-0	174	Soph.	Bus.	Union City	Union City, Tenn.
44	Jimmy Wade	TB	22	5-11	168	Sr.	Engr.	E. C. Glass	Lynchburg, Va.
45	John Majors	TB	19	5-10	164	Soph.	Bus.	Huntland	Huntland, Tenn.
47	Pat Oleksiak	TB	22	5-10	200	Jr.	Ed.	Hempstead	Hempstead, N. Y.
50	Bubba Howe	C	19	6-0	197	Soph.	Bus.	Memphis Tech	Memphis, Tenn.
51	Jerry Moore	C	19	5-10	200	Soph.	Ed.	Central Catholic	Ft. Wayne, Ind.
53	Charles Scholes	C	19	5-11	196	Soph.	Bus.	Grove	Paris, Tenn.
54	Greg Fennell	C	21	6-0	211	Soph.	Bus.	St. Johns	Washington, D. C.
55	Lamar Leachman	C	22	6-1	200	Sr.	Ed.	Cartersville	Cartersville, Ga.
56	Bill Lanter	C	20	5-10	185	Soph.	Engr.	Oak Ridge	Oak Ridge, Tenn.
60	Charles Coffey	G	21	5-9	188	Jr.	Ed.	Central High	Shelbyville, Tenn.
62	Bill Kincaid	G	19	6-0	188	Soph.	Ag.	LaFollette	LaFollette, Tenn.

63	Bruce Burnham	G	19	5-10	201	Soph.	Ed.	Holton	Danvers, Mass.
64	Dudley Hewette	G	18	5-10	200	Soph.	Engr.	Dobyns-Bennett	Kingsport, Tenn.
65	Bill Hubbard	G	20	5-11	188	Soph.	Bus.	E. C. Glass	Lynchburg, Va.
66	Jimmy Demo	G	19	5-9	190	Jr.	Ed.	Greeneville	Greeneville, Tenn.
67	Bobby Scott	G	19	6-0	201	Jr.	Ed.	Bradley	Cleveland, Tenn.
68	Bill Baxter	G	19	6-0	193	Soph.	Ed.	Polk County	Old Fort, Tenn.
69	Frank McCroskey	G	22	5-11	187	Sr.	Bus.	Sevier County	Sevierville, Tenn.
70	Mike Shill	T	19	6-3	220	Soph.	Ed.	Central	Akron, Ohio
71	Darris McCord (Capt.)	T	22	6-3	225	Sr.	Bus.	Franklin	Franklin, Tenn.
72	John McWilliams	T	21	6-1	200	Sr.	Bus.	West Catholic	Philadelphia, Pa.
73	Charles Rader	T	19	6-0	205	Soph.	L. A.	Greeneville	Greeneville, Tenn.
74	Charlie Johnson	T	21	6-2	209	Jr.	Bus.	Young High	Knoxville, Tenn.
75	Jim Ritchey	T	20	5-11	215	Soph.	Ed.	Rossville	Rossville, Ga.
76	John Gordy	T	19	6-3	210	Soph.	Ed.	Isaac Litton	Nashville, Tenn.
77	Bob Williams	T	20	6-1	215	Soph.	Ed.	Valdese	Valdese, N. C.
78	Jerry DeLucca	T	18	6-2	210	Soph.	Ed.	Peabody	Peabody, Mass.
79	John Bobo	T	19	6-1	200	Soph.	L. A.	Coffee	Florence, Ala.
	Don Simonic	T	20	6-4	220	Soph.	Ed.	Steelton	Steelton, Pa.
80	Keith Drummond	E	20	6-0	180	Jr.	Ed.	Mt. Vernon	Mt. Pleasant, Texas
81	Bill Spoone	E	21	6-2	195	Jr.	Ed.	Morristown	Morristown, Tenn.
82	Edd Cantrell	E	20	6-0	184	Soph.	Ed.	White County	Sparta, Tenn.
83	Charles Robinson	E	19	5-11	186	Soph.	Ed.	Etowah	Etowah, Tenn.
84	Roger Urbano	E	19	5-11	185	Soph.	Ed.	N. Tonawanda	N. Tonawanda, N. Y.
85	Bob Fry	E	21	6-0	195	Jr.	Ed.	Knoxville	Knoxville, Tenn.
86	Buddy Cruze	E	20	6-3	188	Soph.	Engr.	East	Knoxville, Tenn.
87	Bobby Hines	E	19	6-1	199	Soph.	Ed.	Cool Springs	Forest City, N. C.
88	Ronald Gust	E	21	5-10	183	Sr.	Ed.	N. Tonawanda	N. Tonawanda, N. Y.
89	Bill Tatum	E	19	6-3	199	Soph.	Ed.	Milan	Milan, Tenn.

UNDEFEATED AND UNTIED

Year	Team	W	L	T	Pts.	Opp.	Bowl
1934	Alabama	9	0	0	287	32	Rose
1937	Alabama	9	0	0	225	20	Rose
1938	Tennessee	10	0	0	276	16	Orange
1939	Tennessee	10	0	0	212	0	Rose
1940	Tennessee	10	0	0	318	26	Sugar
1945	Alabama	9	0	0	396	66	Rose
1946	Georgia	10	0	0	372	100	Sugar
1951	Tennessee	10	0	0	373	88	Sugar
1952	Georgia Tech	11	0	0	301	52	Sugar

SOUTHEASTERN CONFERENCE CHAMPIONS

1933	Alabama	1944	Georgia Tech
1934	Tulane	1945	Alabama
1935	L.S.U.	1946	Georgia
1936	L.S.U.		Tennessee
1937	Alabama	1947	Mississippi
1938	Tennessee	1948	Georgia
1939	Georgia Tech	1949	Tulane
	Tennessee	1950	Kentucky
1940	Tennessee	1951	Georgia Tech
1941	Mississippi State		Tennessee
1942	Georgia	1952	Georgia Tech
1943	Georgia Tech	1953	Alabama

TENNESSEE'S HEAD COACHES — 1900-1954

1900	J. A. Price (LaFayette College)
1901	Gilbert Kelly (Princeton)
1902-4	H. F. Fisher (Princeton)
1905	S. D. Crawford (Tennessee)
1906	J. D. DuPree (Michigan)
1907	J. D. DuPree & Roscoe Word (Tennessee)
1908-9	George Levene (Pennsylvania)
1910	Alex Stone (Pennsylvania)
1911-15	Z. G. Clevenger (Indiana)
1916-20	Wm. Bender (Nebraska)
1921-25	M. B. Banks (Syracuse)
1926-34	R. R. Neyland (West Point)
1935	W. H. Britton (West Point)
1936-40	R. R. Neyland (West Point)
1941-45	J. H. Barnhill (Tennessee)
1946-52	R. R. Neyland (West Point)
1953-	H. L. Robinson (Tennessee)

1954 Schedule

Game Officials, Series Records, General Information

TENNESSEE vs. MISSISSIPPI STATE

Sept. 25, Crump Stadium, Memphis, Tenn.—2:00 P.M. (CST)

OFFICIALS—Referee: Fred Koster (Louisville); Umpire: Marion Talley (Auburn); Linesman: N. M. Cavette (Georgia Tech); Field Judge: Paul Sprayberry (Georgia Tech); Back Judge: John Durkin (St. Edwards); Electric Clock Operator: Preston Bennett (Mississippi).

FACTS ABOUT MISSISSIPPI STATE

Conference—Southeastern
Colors—Moroon and White
Coach—Darrell Royal (Oklahoma)
Location—State College, Miss.
Nickname—Maroons
Athletic Publicity Director—Bob Hartley
Lettermen Lost—11
Lettermen Returning—19
Offense Used—Split-T

SERIES HISTORY

Tennessee and Mississippi State have met twenty times previously with the Vols holding a twelve to eight edge. Jackie Parker and George Suda led the Maroons' attack last year as the Vols dropped the opener 26-0. Darrell Royal, State's young and competent mentor, was an All-American quarterback at Oklahoma in 1950 under Bud Wilkinson, one of the Split-T's most able coaches. Coach Royal feels that his main problem is replacing Jackie Parker, All-American quarterback and the SEC's most valuable player for the past two years. In Harold Easterwood the Maroons have one of the most versatile centers in college football. Captain Bobby Collins is Parker's apparent successor at quarterback. Arthur Davis, younger brother of former Maroon star Harper Davis, is an elusive halfback. Dinky Evans and George Suda give State the best one-two fullback combination in the conference. The big Maroon line is said to be improved over last year's but does not have the depth of the 1953 squad. This opening game in Memphis will be one of the toughest on the Vols schedule and will also be a part of the first doubleheader in the history of Southeastern Conference football. The Vols meet the Maroons in the afternoon tilt, while the Ole Miss Rebels and the Kentucky Wildcats meet in the evening contest.

PAST SCORES

	Tenn.	State		Tenn.	State
1907	11	4	1932	31	0
1910	0	48	1933	20	0
1915	0	14	1934	14	0
1919	0	6	1948	6	21
1920	7	14	1949	10	0
1921	14	0	1950	0	7
1922	20	0	1951	14	0
1923	7	3	1952	14	7
1924	2	7	1953	0	26
1925	14	9			
1926	12	0		193	166

TENNESSEE vs. DUKE

Oct. 2, Duke Stadium, Durham, North Carolina—2:30 P.M. (EST)

OFFICIALS—Referee: T. G. Kain (Georgia); Umpire: W. W. Paterson (Auburn); Linesman: Charles Edmonds (Transylvania); Field Judge: H. C. Hawn (Lenoir Rhyne).

FACTS ABOUT DUKE UNIVERSITY

Conference—Atlantic Coast
Colors—Blue and White
Coach—Bill Murray (Duke)
Location—Durham, N. C.
Nickname—Blue Devils
Athletic Publicity Director—Ted Mann
Lettermen Lost—13
Lettermen Returning—18
Offense Used—Split-T

SERIES HISTORY

Tennessee and Duke have met seventeen times previously with the Vols holding the edge with eight wins, seven losses, and two ties. The Blue Devils have been selected as one of the teams to beat in the tough Atlantic Coast Conference, and it has been reported that Bill Murray, Duke's crafty coach, has stated that his '54 team will be one of the best teams in the history of Duke football. If you are familiar with Duke's gridiron record of the past, you can get some implications of Murray's remark. Although Duke lost thirteen lettermen from last year's squad they have eighteen lettermen returning including veteran quarterback Jerry Barger, Duke's claim as the best in the nation. Other outstanding returnees are Worth Lutz, who has been shifted to fullback but can also play quarter, tackles Jesse Birchfield and Doug Knotts, guard Ralph Torrance, center Johnny Palmer, halfback Nick McKeithan and end Jerry Kocourek. Two of the most outstanding upcoming sophomores from Duke's greatest freshman squad are triple-threat quarterback Sonny Jurgensen and Leonard Black, a pass receiver deluxe who is a cinch to be a regular end. This game is always a colorful hard fought battle and this year will be no exception.

PAST SCORES

	Tenn.	Duke		Tenn.	Duke
1931	25	2	1946	12	7
1932	16	13	1947	6	19
1933	2	10	1948	7	7
1934	14	6	1949	7	21
1935	6	19	1950	28	7
1936	15	13	1951	26	6
1937	0	0	1952	0	7
1940	13	0	1953	7	21
1941	0	19			
				184	171

TENNESSEE vs. CHATTANOOGA

Oct. 9, Shields-Watkins Field, Knoxville, Tenn.—2:00 P.M. (EST)

OFFICIALS—Referee: Fred Walters (Miss State); Umpire: Porter Payne (Georgia); Linesman: Pete Gracey (Vanderbilt); Field Judge: Warren Brunner (Tulane); Back Judge: Dick McNabb (Mercer); Electric Clock Operator: E. V. Helms (NC State).

FACTS ABOUT CHATTANOOGA

Conference—Independent
Colors—Blue and Gold
Coach—A. C. "Scrappy" Moore (Georgia)
Location—Chattanooga, Tenn.
Nickname—Moccasins
Athletic Publicity Director—Manker Patten
Lettermen Lost—9
Lettermen Returning—19
Offense Used—Split-T

SERIES HISTORY

Tennessee and Chattanooga have met twenty-four times with Tennessee winning twenty-two and two games resulting in ties. Coach Scrappy Moore can always be counted on to bring a spirited and well coached team to Knoxville for their annual encounter with the Vols. The 1954 Moccasins will have a rather light, fast, and aggressive starting line-up. Left guard Dick Oniskey, is apt to be a Little All-American choice, right tackle Jack Spears showed signs of greatness at the end of the '53 season. Fullback Dick Young could make any team in the SEC. John Pozzini is a very dangerous breakaway runner and defensive halfback. Dick Durham will probably be the starting quarterback due to his running ability and field generalship.

PAST SCORES

	Tennessee	Chattanooga		Tennessee	Chattanooga
1907	57	0	1939	28	0
1908	35	6	1940	53	0
1909	0	0	1945	30	0
1910	6	6	1946	47	7
1913	21	0	1947	27	7
1914	67	0	1948	26	0
1916	12	7	1949	39	7
1920	35	0	1950	41	0
1921	21	0	1951	42	13
1929	20	0	1952	26	6
1932	20	0	1953	40	7
1936	13	0			
1938	45	0		460	66

TENNESSEE vs. ALABAMA

Oct. 16, Shields-Watkins Field, Knoxville, Tenn.—2:00 P.M. (EST)

OFFICIALS—Referee: Alvin Bell (Vanderbilt); Umpire: Porter Payne (Georgia); Linesman: N. M. Cavette (Georgia Tech); Field Judge: Jack Griffith (Georgia); Back Judge: John Durkin (St. Edwards); Electric Clock Operator: Morris Katz (Georgia Tech).

FACTS ABOUT ALABAMA

Conference—Southeastern
Colors—Crimson and White
Coach—Harold "Red" Drew (Bates)
Location—Tuscaloosa, Alabama
Nickname—Crimson Tide
Athletic Publicity Director—Finus C. Gaston
Lettermen Lost—13
Lettermen Returning—16
Offense Used—Notre Dame and Split-T

SERIES HISTORY

The Tennessee—Alabama game is one of the nation's major football classics. When these two teams get together anything can happen and usually does. These two Southern powerhouses have met thirty-six times with 'Bama winning seventeen, Vols fourteen, and five games ending in ties. The spectators that witness this game in Knoxville will see two of the South's finest runners in Corky Tharp of Alabama and Jimmy Wade of Tennessee. Coach Drew foresees an Alabama offense better than last year's conference champions. Leading the array of 'Bama backs will be halfback Corky Tharp and quarterback Bart Starr. The strong men up front are tackles Sid Youngelman and George Mason, plus guards Harry Lee and Charles Eckerly.

PAST SCORES

	Tennessee	Alabama		Tennessee	Alabama
1901	6	6	1936	0	0
1903	0	24	1937	7	14
1904	5	0	1938	13	0
1905	0	29	1939	21	0
1906	0	51	1940	27	18
1907	0	5	1941	2	9
1908	0	4	1942	0	8
1909	0	10	1944	0	0
1912	0	7	1945	7	25
1913	0	6	1946	12	0
1914	17	7	1947	0	10
1928	15	13	1948	21	6
1929	6	0	1949	7	7
1930	6	18	1950	14	9
1931	25	0	1951	27	13
1932	7	3	1952	20	0
1933	6	12	1953	0	0
1934	6	13			
1935	0	25		277	346

TENNESSEE vs. DAYTON

Oct. 23, Shields-Watkins Field, Knoxville, Tenn.—2:00 P.M. (EST)

OFFICIALS—Referee: Fred Walters (Miss State); Umpire: W. W. Paterson (Auburn); Linesman: James Armistead (Vanderbilt); Field Judge: Preston Watts (Memphis State); Back Judge: John Rain (Georgia Tech); Electric Clock Operator: Stanley Bach (Kentucky).

FACTS ABOUT DAYTON

Conference—Independent
Colors—Columbia Blue and Cardinal Red
Coach—Hugh Devore (Notre Dame)
Location—Dayton, Ohio
Nickname—Flyers
Athletic Publicity Director—Pepper Wilson
Lettermen Lost—13
Lettermen Returning—16
Offense Used—Split-T

SERIES HISTORY

Tennessee and Dayton have met on two previous occasions with the Vols winning both games. The Flyers are coached by Hugh Devore—a nationally known coach who has served as mentor at Notre Dame, Boston College, and St. Bonaventure before moving to the Dayton institution. Not only does Dayton have an entirely new coaching staff they also have a new offensive system of play. The Flyers are going to have to depend a lot upon sophomores and if the youngsters click they could suprise quite a few people this year. Captain Jimmy Shafor, right guard and left end Jimmy Katcavage are the Flyers outstanding linemen. Halfback Billy Smith is considered to be a very versatile back.

PAST SCORES

	Tenn.	Dayton
1941	26	0
1942	34	6
	60	6

TENNESSEE vs. NORTH CAROLINA

Oct. 30, Shields-Watkins Field, Knoxville, Tenn.—2:00 P.M. (EST)

OFFICIALS—Referee: T. G. Kain (Georgia); Umpire: W. W. Paterson (Auburn); Linesman: M. E. McClenny; Field Judge: Harry Marchant; Electric Clock Operator: Dick McNabb (Mercer).

FACTS ABOUT NORTH CAROLINA

Conference—Atlantic Coast
Colors—Carolina Blue and White
Coach—George Barclay (N.C.)
Location—Chapel Hill, N. C.
Nickname—Tar Heels
Athletic Publicity Director—Jake Wade
Lettermen Lost—16
Lettermen Returning—21
Offense Used—Split-T

SERIES HISTORY

This series dates back to 1893, at which time the Tar Heels rolled up the largest number of points ever scored on a Tennessee team, 60-0. Since the first meeting the two teams have played twenty-three times with Tennessee winning fourteen, North Carolina eight, and one game ending in a tie. General over-all improvement is expected for the Carolina team in '54. The team will have more speed and a sharper passing attack. Indications are the line will be stouter and quicker. Twenty-one lettermen are listed on the varsity roster. Standouts among the veterans are halfback Connie Gravitte, Larry Parker and Ken Keller, tackle Jack Maultsby and guard Jimmy Neville. Albert Long and Marshall Newman are front runners at the vital quarterback position. Carolina's biggest problem is finding a punter to replace Dick Lackey, one of the nation's best kickers in '53.

PAST SCORES

	Tennessee	North Carolina		Tennessee	North Carolina
1893	0	60	1935	13	38
1897	0	16	1936	7	14
1900	5	22	1945	20	6
1908	12	0	1946	20	6
1909	0	3	1947	6	20
1919	0	0	1948	7	14
1926	34	0	1949	35	6
1927	26	0	1950	16	0
1930	8	6	1951	27	0
1931	7	0	1952	41	14
1932	20	7	1953	20	6
1934	19	7			
				343	245

TENNESSEE vs. GEORGIA TECH

Nov. 6, Grant Field, Atlanta, Georgia—2:30 P.M. (EST)

OFFICIALS—Referee: Alvin Bell (Vanderbilt); Umpire: T. A. Russell (Auburn); Linesman: James Armistead (Vanderbilt); Field Judge: Jimmy Hitchcock (Auburn); Back Judge: John Durkin (St. Edwards); Electric Clock Operator: George Fatherree (Mississippi State).

FACTS ABOUT GEORGIA TECH

Conference—Southeastern
Colors—White and Old Gold
Coach—Bobby Dodd (Tennessee)
Location—Atlanta, Ga.
Nickname—Yellow Jackets
Athletic Publicity Director—Ned West
Lettermen Lost—15
Lettermen Returning—25
Offense Used—Spread-T

SERIES HISTORY

Tennessee and Tech first met in 1902 with Vols winning this opener 10-6. The teams have met twelve times in the series with Tech holding a seven to five edge in the win column. This game will reopen one of the most intense rivalries in Southern football and the game is sure to be seen by a capacity crowd in Atlanta. Tech has been picked to win the SEC and is justified when you consider that Coach Bobby Dodd has such performers as Larry Morris, a center in the same category as Mississippi State's Harold Easterwood. Guards Franklin Brooks and Jake Shoemaker equal any in the conference. Carl Vereen is a huge tackle with exceptional agility. Henry Hair is an excellent pass receiving end. Billy Teas is a brilliant running halfback that specializes in returning punts. Wade Mitchell, Tech's sophomore quarterback is considered a coach on the field and excels in passing and playing safety. "Ole Dodge," a former Tennessee All-American quarterback will go all out to defeat his old teammate Harvey Robinson, and with the material he has at the Flats he should do just that. It is very unlikely that when Dodd substitutes he will weaken his team, he has football players galore.

PAST SCORES

	Tenn.	Ga. Tech		Tenn.	Ga. Tech
1902	10	6	1911	0	24
1903	11	0	1946	12	7
1904	0	2	1947	0	27
1905	0	45	1948	13	6
1907	4	6	1949	13	30
1908	6	5			
1909	0	29		69	187

TENNESSEE vs. FLORIDA

Nov. 13, Shields-Watkins Field, Knoxville, Tenn.—2:00 P.M. (EST)

OFFICIALS—Referee: T. G. Kain (Georgia); Umpire: T. A. Russell (Auburn): Linesman: James Armistead (Vanderbilt); Field Judge: W. K. DeViese (Newberry); Back Judge; Ned Searcy (Wake Forest); Electric Clock Operator: Dick McNabb (Mercer).

FACTS ABOUT FLORIDA

Conference—Southeastern
Colors—Orange and Blue
Coach—Bob Woodruff (Tenn.)
Location—Gainesville, Florida
Nickname—Fighting Gators
Athletic Publicity Director—Jimmy Gay
Lettermen Lost—14
Lettermen Returning—22
Offense Used—Modified-T

SERIES HISTORY

Tennessee and Florida have met ten times previously with the Vols winning all. Last year in Gainesville the Vols defeated the Gators 9-7 on a late fourth quarter field goal by Pat Shires, the play was set up a 54 yard pass from Jimmy Wade to Roger Rotroff. Although the Gators are somewhat inexperienced at the guard and tackle positions, they are a better balanced football squad than the '53 club; in fact many keen observers consider Florida to be the "dark horse" of the SEC. Jerry Bilyk is an end without a weakness. Center Steve DeLaTorre was the Gators outstanding lineman last year. Malcolm Hammack and Joe Brodsky are very talented fullbacks. Bobby Lance and Fred Robinson give the Gators two of the most gifted quarterbacks in the league. Bob Woodruff, Florida's coach, was a standout tackle on Gen. Neyland's Tennessee teams of the late '30's; he also served on the Vol coaching staff during the 1939 and 1940 seasons.

PAST SCORES

	Tennessee	Florida		Tennessee	Florida
1916	24	0	1940	14	0
1921	9	0	1944	40	0
1928	13	12	1952	26	12
1930	13	6	1953	9	7
1932	32	13			
1933	13	6		193	56

TENNESSEE vs. KENTUCKY

Nov. 20, Shields-Watkins Field, Knoxville, Tenn.—2:00 P.M. (EST)

OFFICIALS—Referee: Alvin Bell (Vanderbilt); Umpire: Marion Talley (Auburn); Linesman: Bobby Caldwell (Miss State); Field Judge: Paul Sprayberry (Georgia Tech); Back Judge: J. F. Lowry (Howard); Electric Clock Operator: Dick McNabb (Mercer).

FACTS ABOUT KENTUCKY

Conference—Southeastern
Colors—Blue and White
Coach—Blanton Collier (Georgetown)
Location—Lexington, Kentucky
Nickname—Wildcats

Athletic Publicity Director—Ken Kuhn
Lettermen Lost—13
Lettermen Returning—22
Offense Used—Split-T

SERIES HISTORY

This traditional series began in 1893, and the two teams have played continuously since 1906 (with the exception of three war years) and in forty-nine meetings thus far the Vols have won twenty-nine, Wildcats twelve, and eight games resulted in ties. Kentucky's ground power was too much for the Vols' air attack last year in Lexington as the Wildcats outscored the Vols, 27-21 in the most spectacular breath-taking battle of the series. Kentucky has the size and experience in their line; five starters return from '53 team. Howard Schnellenberger is the equal of any end in the conference. Duke Curnutte and Harry Kirk are an excellent pair of tackles, and Joe Koch is a guard of extraordinary ability. Quarterback Bob Hardy was the most efficient the Vols faced last year.

PAST SCORES

	Tennessee	Kentucky		Tennessee	Kentucky
1893	0	56	1930	8	0
1899	12	0	1931	6	6
1901	5	0	1932	26	0
1906	0	21	1933	27	0
1907	0	0	1934	19	0
1908	7	0	1935	0	27
1909	0	17	1936	7	6
1910	0	10	1937	13	0
1911	0	12	1938	46	0
1912	6	13	1939	19	0
1913	13	7	1940	33	0
1914	23	6	1941	20	7
1915	0	6	1942	26	0
1916	0	0	1944	26	13
1919	0	13	1944	21	7
1920	14	7	1945	14	0
1921	0	0	1946	7	0
1922	14	7	1947	13	6
1923	18	0	1948	0	0
1924	6	27	1949	6	0
1925	20	23	1950	7	0
1926	6	0	1951	28	0
1927	20	0	1952	14	14
1928	0	0	1953	21	27
1929	6	6			
				377	344

TENNESSEE vs. VANDERBILT

Nov. 27, Dudley Field, Nashville, Tenn.—2:00 P.M. (CST)

OFFICIALS—Referee: E. D. Cavette (Southwestern); Umpire: Marion Talley (Auburn); Linesman: N. M. Cavette (Georgia Tech); Field Judge: Warren Brunner (Tulane); Back Judge: John Raine (Georgia Tech); Electric Clock Operator: J. L. Brooks (Georgia Tech).

FACTS ABOUT VANDERBILT

Conference—Southeastern
Colors—Black and Gold
Coach—Art Guepe (Marquette)
Location—Nashville, Tennessee
Nickname—Commodores

Athletic Publicity Director—Elmore Hudgins
Lettermen Lost—9
Letterman Returning—27
Offense Used—Split-T

SERIES HISTORY

Tennessee and Vanderbilt first met in Nashville on Oct. 21, 1892, at which time they christened the original Dudley Field. The teams have met forty-eight times with Tennessee winning twenty-two, Vanderbilt twenty-two, and four games resulting in ties. Coach Art Guepe's team will be stronger than the 1953 squad due to additional playing experience and greater familiarity with the Split-T offense. The Commodores' offense will be evenly balanced between running and passing, and their defense should enable them to control the ball more than they did last year. Terry Fails is a talented pass receiver and an adequate defensive end; Buck Watson a very dependable tackle; guard Bobby Goodall was the Commodores standout lineman in '53. Charlie Horton is Vanderbilt's chief hope for a breakaway ball-carrier.

PAST SCORES

	Tenn.	Vandy		Tenn.	Vandy
1892	0	10	1928	6	0
1892	4	22	1929	13	0
1893	0	12	1930	13	0
1900	0	0	1931	21	7
1901	0	22	1932	0	0
1902	5	12	1933	33	6
1903	0	40	1934	13	6
1904	0	22	1935	7	13
1905	0	45	1936	26	13
1908	9	16	1937	7	13
1909	0	53	1938	14	0
1910	0	18	1939	13	0
1913	6	7	1940	20	0
1914	16	15	1941	26	7
1915	0	35	1942	19	7
1916	10	6	1945	45	0
1919	3	3	1946	7	6
1920	0	20	1947	12	7
1921	0	14	1948	6	28
1922	6	14	1949	26	20
1923	7	51	1950	43	0
1925	7	34	1951	35	27
1926	3	20	1952	46	0
1927	7	7	1953	33	6
				567	663

TENNESSEE ALL-AMERICANS

1929	Gene McEver	Halfback	1940	Bob Foxx	Halfback
1930	Bobby Dodd	Quarterback	1940	Ed Molinski	Guard
1931	Herman Hickman	Guard	1946	Dick Huffman	Tackle
1933	Beatty Feathers	Halfback	1950	Bud Sherrod	End
1938	Bowden Wyatt	End	1950	Ted Daffer	Guard
1939	George Cafego	Halfback	1951	Bill Pearman	Tackle
1939	Bob Suffridge	Guard	1951	Hank Lauricella	Halfback
1939	Abe Shires	Tackle	1952	John Michels	Guard

UNIVERSITY OF TENNESSEE ALL-TIME FOOTBALL RECORD

1896

Tenn.	Opp.
10—Williamsburg	6
6—Chattanooga A C	0
6—V. P. I.	4
30—Central College	0
52	10

Won 4, Lost 0, Tied 0

1900

Tenn.	Opp.
22—King	0
0—Vanderbilt	0
5—North Carolina	22
0—Auburn	23
11—Georgetown	6
28—Grant	0
66	51

Won 3, Lost 2, Tied 1

1901

Tenn.	Opp.
8—King	0
6—Clemson	6
5—Univ. Nashville	16
0—Kentucky	6
0—Vanderbilt	22
12—Georgetown	0
5—Kentucky	0
6—Alabama	6
42	56

Won 3, Lost 3, Tied 2

1902

Tenn.	Opp.
12—King	0
34—Maryville	0
5—Vanderbilt	12
6—Sewanee	0
10—Univ. Nashville	0
11—Mississippi	10
10—Georgia Tech.	6
0—Clemson	11
88	39

Won 6, Lost 2, Tied 0

1903

Tenn.	Opp.
17—Maryville	0
38—Carson-Newman	0
0—Vanderbilt	40
0—South Carolina	24
10—Univ. Nashville	0
0—Georgia	5
0—Sewanee	17
11—Georgia Tech.	0
0—Alabama	24
76	110

Won 4, Lost 5, Tied 0

1904

Tenn.	Opp.
17—Maryville	0
0—Univ. of Nashville	0
0—Georgia Tech.	2
0—Sewanee	12
0—Vanderbilt	22
0—Clemson	6
0—Cincinnati	35
5—Alabama	0
22	77

Won 2, Lost 5, Tied 1

1905

Tenn.	Opp.
16—School of Deaf	6
104—Amer. Univ.	0
5—Clemson	5
0—Vanderbilt	45
6—Sewanee	11
0—Georgia Tech.	45
31—Kentucky Central	5
0—Alabama	28
162	145

Coach: S. D. Crawford
Won 3, Lost 4, Tied 1

1906

Tenn.	Opp.
0—Maryville	11
6—Amer. Univ.	0
0—Sewanee	17
0—Kentucky	21
0—Clemson	16
0—Georgia	6
0—Alabama	50
6	115

Coach: Roscoe Word
Won 1, Lost 5, Tied 1

1907

Tenn.	Opp.
30—T. M. I.	0
15—Georgia	0
4—Georgia Tech.	6
4—Clemson	6
34—Maryville	0
57—Chattanooga	0
0—Kentucky State	0
11—Miss. A. & M.	4
14—Arkansas	2
0—Alabama	5
169	17

Coach: Levene
Won 7, Lost 2, Tied 1

1908

Tenn.	Opp.
12—North Carolina	0
39—Maryville	5
7—Kentucky	0
10—Georgia	0
6—Georgia Tech.	5
9—Vanderbilt	16
6—Clemson	5
35—Chattanooga	6
0—Alabama	4
124	41

Coach: Levene
Won 7, Lost 2, Tied 0

1909

Tenn.	Opp.
0—Kentucky Central	0
0—North Carolina	3
0—Kentucky State	17
0—Georgia	3
0—Georgia Tech.	29
0—Vanderbilt	53
0—Alabama	10
0—Chattanooga	0
11—Transylvania	0
11	115

Coach: Levene
Won 1, Lost 6, Tied 2

1910

Tenn.	Opp.
2—Kentucky Central	17
7—Mooney School	0
0—Vanderbilt	18
5—Georgia	35
17—Howard	0
0—Miss. A & M	48
0—Kentucky	10
13—Maryville	0
6—Chattanooga	6
50	134

Coach: Stone
Won 3, Lost 5, Tied 1

1911

Tenn.	Opp.
27—Mooney School	0
0—Georgia Tech.	24
22—Maryville	6
0—N. Carolina A M	16
11—V. P. I.	35
0—Kentucky Central	0
22—S. W. P. U.	0
0—U-T Med. School	0
0—Kentucky State	12
82	93

Coach: Clevenger
Won 3, Lost 4, Tied 2

1912

Tenn.	Opp.
101—King	0
39—Maryville	0
62—U-T Med. School	0
6—Sewanee	33
67—Kentucky Central	0
14—Mercer	27
6—Kentucky State	13
0—Alabama	7
295	80

Coach: Clevenger
Won 4, Lost 4, Tied 0

1913

Tenn.	Opp.
58—Carson-Newman	0
95—Athens	0
75—Maryville	0
6—Sewanee	17
9—Davidson	0
21—Chattanooga	0
6—Vanderbilt	7
0—Alabama	6
13—Kentucky State	7
283	37

Coach: Clevenger
Won 6, Lost 3, Tied 0

1914

Tenn.	Opp.
89—C-N College	0
55—King	3
27—Clemson	0
66—Louisville Univ.	0
17—Alabama	7
67—Chattanooga	0
16—Vanderbilt	14
14—Sewanee	7
23—Kentucky State	6
374	37

Coach: Clevenger
Won 9, Lost 0, Tied 0

1915

Tenn.	Opp.
101—C-N College	0
21—Tusculum	0
0—Clemson	3
80—Kentucky Central	0
101—Cumberland U.	0
0—Vanderbilt	35
0—Miss. A & M	14
0—Kentucky State	6
303	58

Coach: Clevenger
Won 4, Lost 4, Tied 0

1916

Tenn.	Opp.
35—Tusculum	0
32—Maryville	6
14—Clemson	0
26—South Carolina	0
24—Florida	0
12—Chattanooga	7
10—Vanderbilt	6
17—Sewanee	0
0—Kentucky State	0
170	19

Coach: Bender
Won 8, Lost 0, Tied 1

Schedules for 1917-18, cancelled on account of World War.

1919

Tenn.	Opp.
29—Tusculum	6
32—Maryville	2
3—Vanderbilt	3
0—Miss. A & M	6
0—Clemson	14
0—N. Carolina	0
6—S. Carolina	6
33—Cincinnati	12
0—Kentucky	13
103	62

Coach: Bender
Won 3, Lost 3, Tied 3

1920

Tenn.	Opp.
45—Emory-Henry	0
47—Maryville	0
0—Vanderbilt	20
0—Chattanooga	35
7—Miss. A & M	14
49—Transylvania	0
20—Sewanee	0
14—Kentucky	7
182	76

Coach: Bender
Won 5, Lost 3, Tied 0

1921

Tenn.	Opp.
7—Maryville	0
27—Emory-Henry	0
21—Chattanooga	0
3—Dartmouth	14
9—Univ. of Atlanta	0
0—Vanderbilt	14
14—Miss. A & M	0
0—Kentucky State	0
21—Sewanee	0
102	28

Coach: Banks
Won 6, Lost 2, Tied 1

1922

Tenn.	Opp.
50—Emory-Henry	0
32—C-N College	7
21—Maryville	0
15—Camp Benning	0
3—Georgia	7
49—Mississippi	0
6—Vanderbilt	14
20—Miss. A & M	0
14—Kentucky	7
210	35

Coach: Banks
Won 7, Lost 2, Tied 0

1923

Tenn.	Opp.
0—Army	41
14—Maryville	14
13—Georgetown	6
0—Georgia	17
7—Miss. A & M	3
13—Tulane	3
7—Vanderbilt	51
0—V. M. I.	30
18—Kentucky	0
72	165

Coach: Banks
Won 4, Lost 4, Tied 1

1924

Tenn.	Opp.
27—Emory-Henry	0
28—Maryville	10
13—C-N College	0
2—Miss. A & M	7
0—Georgia	33
7—Tulane	26
0—Centre	32
6—Kentucky	27
83	135

Coach: Banks
Won 3, Lost 5, Tied 0

1925

Tenn.	Opp.
51—Emory-Henry	0
13—Maryville	0
7—Vanderbilt	34
0—L. S. U.	0
12—Georgia	7
12—Centre	0
14—Miss. A & M	9
20—Kentucky	23
129	73

Coach: Banks
Won 5, Lost 2, Tied 1

1926

Tenn.	Opp.
13—C-N College	0
34—North Carolina	0
14—L. S. U.	7
6—Maryville	0
30—Centre	7
33—Miss. A & M	0
12—Sewanee	0
3—Vanderbilt	20
6—Kentucky	0
151	34

Coach: R. R. Neyland
Won 8, Lost 1, Tied 0

1927

Tenn.	Opp.
33—C-N College	0
26—North Carolina	0
7—Maryville	0
21—Mississippi	7
57—Translyvania	0
42—U. of Virginia	0
32—Sewanee	12
7—Vanderbilt	7
20—Kentucky	0
245	26

Coach: R. R. Neyland
Won 8, Lost 0, Tied 1

1928

Tenn.	Opp.
41—Maryville	0
41—Centre	7
13—Mississippi	12
15—Alabama	13
26—Washington-Lee	7
57—C-N College	0
37—Sewanee	0
6—Vanderbilt	0
0—Kentucky	0
13—Florida	12
249	51

Coach: R. R. Neyland
Won 9, Lost 0, Tied 1

1929

Tenn.	Opp.
40—Centre	0
20—Chattanooga	0
52—Mississippi	7
6—Alabama	0
39—Washington-Lee	0
27—Auburn	0
73—C-N College	0
13—Vanderbilt	0
6—Kentucky	6
54—South Carolina	0
330	13

Coach R. R. Neyland
Won 9, Lost 0, Tied 1

1930

Tenn.	Opp.
54—Maryville	0
18—Centre	0
27—Mississippi	0
6—Alabama	18
8—North Carolina	6
27—Clemson	0
34—C-N College	0
13—Vanderbilt	0
8—Kentucky	0
13—Florida	6
208	30

Coach: R. R. Neyland
Won 9, Lost 1, Tied 0

1931

Tenn.	Opp.
33—Maryville	0
44—Clemson	0
38—Mississippi	0
25—Alabama	0
7—North Carolina	0
25—Duke	2
21—Vanderbilt	7
6—Kentucky	6
13—N. Y. Univ.	0
212	15

Coach: R. R. Neyland
Won 8, Lost 0, Tied 1

1932

Tenn.	Opp.
13—Chattanooga	0
33—Mississippi	0
20—North Carolina	7
7—Alabama	3
60—Maryville	0
16—Duke	13
31—Miss. A & M	0
0—Vanderbilt	0
26—Kentucky	0
32—Florida	13
238	36

Coach: R. R. Neyland
Won 9, Lost 0, Tied 1

1933

Tenn.	Opp.
27—V. P. I.	0
20—Miss. State	0
2—Duke	10
6—Alabama	12
13—Florida	6
13—G. Washington	0
33—Mississippi	6
33—Vanderbilt	6
27—Kentucky	0
0—L. S. U.	7
174	47

Coach: R. R. Neyland
Won 7, Lost 3, Tied 0

1934

Tenn.	Opp.
32—Centre	0
19—North Carolina	7
27—Mississippi	0
6—Alabama	13
14—Duke	6
12—Fordham	13
14—Miss. State	0
13—Vanderbilt	6
19—Kentucky	0
19—L. S. U.	13
175	58

Coach: R. R. Neyland
Won 8, Lost 2, Tied 0

1935

Tenn.	Opp.
20—Southwestern	0
13—North Carolina	38
13—Auburn	6
0—Alabama	25
25—Centre	14
6—Duke	19
14—Mississippi	13
7—Vanderbilt	13
0—Kentucky	27
98	155

Coach: W. H. Britton
Won 4, Lost 5, Tied 0

1936

Tenn.	Opp.
13—Chattanooga	0
7—North Carolina	14
0—Auburn	6
0—Alabama	0
15—Duke	13
46—Georgia	0
34—Maryville	0
26—Vanderbilt	13
7—Kentucky	6
0—Mississippi	0
148	52

Coach: R. R. Neyland
Won 6, Lost 2, Tied 2

1937

Tenn.	Opp.
32—Wake Forest	0
27—V. P. I.	0
0—Duke	0
32—Sewanee	0
7—Alabama	14
32—Georgia	0
7—Auburn	20
13—Kentucky	0
7—Vanderbilt	13
32—Mississippi	0
189	47

Coach: R. R. Neyland
Won 6, Lost 3, Tied 1

1938

Tenn.	Opp.
26—Sewanee	3
20—Clemson	7
7—Auburn	0
13—Alabama	0
44—The Citadel	0
14—L. S. U.	6
45—Chattanooga	0
46—Kentucky	0
14—Vanderbilt	0
47—Mississippi	0
276	16

Jan. 1, 1939-Orange Bowl
17—Oklahoma U. 0
Coach: R. R. Neyland
Won 11, Lost 0, Tied 0

1939

Tenn.	Opp.
13—N. C. State	0
40—Sewanee	0
28—Chattanooga	0
21—Alabama	0
17—Mercer	0
20—L. S. U.	0
34—The Citadel	0
13—Vanderbilt	0
19—Kentucky	0
7—Auburn	0
212	0

Jan. 1, 1940—Rose Bowl Game.
0—S. California 14

Coach: R. R. Neyland
Won 10, Lost 1, Tied 0

1940

Tenn.	Opp.
49—Mercer	0
13—Duke	0
53—Chattanooga	0
27—Alabama	12
14—Florida	0
28—L. S. U.	0
41—Southwestern	0
41—U. of Virginia	14
33—Kentucky	0
20—Vanderbilt	0
319	26

Jan. 1, 1941—Sugar Bowl Game.
13—Boston College 19

Coach: R. R. Neyland
Won 10, Lost 1, Tied 0

1941

Tenn.	Opp.
32—Furman	6
0—Duke	19
26—Dayton	0
2—Alabama	9
21—Cincinnati	6
13—L. S. U.	6
28—Howard	6
14—Boston College	7
20—Kentucky	7
26—Vanderbilt	7
182	73

Coach: J. H. Barnhill
Won 8, Lost 2, Tied 0

1942

Tenn.	Opp.
0—South Carolina	0
40—Fordham	14
34—Dayton	6
0—Alabama	8
52—Furman	7
26—L. S. U.	0
34—Cincinnati	12
14—Mississippi	0
26—Kentucky	0
19—Vanderbilt	7
245	54

Jan. 1, 1943—Sugar Bowl Game.
14—Tulsa 7

Coach: J. H. Barnhill
Won 9, Lost 1, Tied 1

Schedule for 1943 cancelled on account of War.

1944

Tenn.	Opp.
26—Kentucky	13
20—Mississippi	7
40—Florida	0
0—Alabama	0
26—Clemson	7
13—L. S. U.	0
27—Temple	14
21—Kentucky	7
173	48

Jan. 1, 1945—Rose Bowl Game.
0—S. California 25

Coach: J. H. Barnhill
Won 7, Lost 1, Tied 1

1945

Tenn.	Opp.
7—Wake Forest	6
48—William & Mary	13
30—Chattanooga	0
7—Alabama	25
33—Villanova	2
20—North Carolina	6
34—Mississippi	0
14—Kentucky	0
45—Vanderbilt	0
238	52

Coach: J. H. Barnhill
Won 8, Lost 1, Tied 0

1946

Tenn.	Opp.
13—Georgia Tech.	9
12—Duke	7
47—Chattanooga	7
12—Alabama	0
6—Wake Forest	19
20—North Carolina	14
33—Boston College	13
18—Mississippi	14
7—Kentucky	0
7—Vanderbilt	6
175	89

Jan. 1, 1947 — Orange Bowl Game.
0—Rice 8

Coach: R. R. Neyland
Won 9, Lost 2, Tied 0

1947

Tenn.	Opp.
0—Georgia Tech.	27
6—Duke	19
27—Chattanooga	7
0—Alabama	10
49—Tennessee Tech.	0
6—North Carolina	20
13—Mississippi	43
38—Boston College	13
13—Kentucky	6
12—Vanderbilt	7
164	152

Coach: R. R. Neyland
Won 5, Lost 5, Tied 0

1948

Tenn.	Opp.
6—Mississippi State	21
7—Duke	7
26—Chattanooga	0
21—Alabama	6
41—Tennessee Tech.	0
7—North Carolina	14
13—Georgia Tech.	6
13—Mississippi	16
0—Kentucky	0
6—Vanderbilt	28
140	98

Coach: R. R. Neyland
Won 4, Lost 4, Tied 2

1949

Tenn.	Opp.
10—Miss. State	0
7—Duke	21
39—Chattanooga	7
7—Alabama	7
36—Tennessee Tech.	6
35—N. Carolina	6
13—Georgia Tech.	30
35—Mississippi	7
6—Kentucky	0
26—Vanderbilt	20
214	104

Coach: R. R. Neyland
Won 7, Lost 2, Tied 1

1950

Tenn.	Opp.
56—Miss. Southern	0
0—Miss. State	7
28—Duke	7
41—Chattanooga	0
14—Alabama	9
27—Wash. & Lee	20
16—N. Carolina	0
48—Tenn. Tech.	14
35—Mississippi	0
7—Kentucky	0
43—Vanderbilt	0
315	57

1953

Tenn.	Opp.
0—Miss. State	26
7—Duke	21
40—Chatt.	7
0—Alabama	0
59—Louisville	6
20—No. Car.	6
32—LSU	14
9—Florida	7
21—Kentucky	27
33—Vanderbilt	6
19—Houston	33
240	153

Coach: Harvey L. Robinson
Won 6, Lost 4, Tied 1

Jan. 1, 1951—Cotton Bowl
20—Texas 14

Coach: R. R. Neyland
Won 11, Lost 1, Tied 0

1951

Tenn.	Opp.
14—Miss. State	0
26—Duke	0
42—Chattanooga	13
27—Alabama	13
68—T. P. I.	0
27—North Carolina	0
60—Wash. & Lee	14
46—Mississippi	21
28—Kentucky	0
35—Vanderbilt	27
373	88

Jan. 1, 1952—Sugar Bowl
13—Maryland 28

Coach: R. R. Neyland
Won 10, Lost 1, Tied 0

1952

Tenn.	Opp.
14—Miss. State	7
0—Duke	7
26—Chattanooga	6
20—Alabama	0
50—Wofford	0
41—North Carolina	14
22—L. S. U.	3
26—Florida	12
14—Kentucky	14
46—Vanderbilt	0
259	63

Jan. 1, 1953—Cotton Bowl
0—Texas 16

Coach: R. R. Neyland
Won 8, Lost 2, Tied 1

ALL-TIME SOUTHEASTERN CONFERENCE STANDINGS

Team	Last Yr.	Years	Games	Won	Lost	Tied	Pts.	Opp.	Pct.
1. Tennessee	(3-2-1)	20	112	82	23	7	2104	825	.781
2. Alabama	(4-0-3)	20	135	91	34	11	2624	1333	.728
3. Georgia Tech	(4-1-1)	21	123	73	44	6	2290	1288	.624
4. LSU*	(2-3-3)	21	126	65	50	12	1988	1654	.565
5. Georgia	(1-5-0)	21	115	58	50	7	1921	1684	.537
6. Tulane	(0-7-0)	21	119	56	55	8	1899	1676	.505
7. Mississippi	(4-1-1)	20	108	50	50	8	1729	1714	.500
8. Mississippi State	(3-1-3)	20	113	50	57	6	1430	1631	.467
9. Vanderbilt	(1-5-0)	19	123	51	66	6	1623	1989	.436
10. Auburn	(4-2-1)	20	126	41	76	10	1391	2122	.350
11. Kentucky	(4-1-1)	20	102	33	62	7	1252	1724	.347
12. Florida	(1-3-2)	20	105	26	71	8	1194	1869	.268
*Sewanee		8	37	0	37	0	84	1163	.000

*Sewanee withdrew after 1940 season.

(All teams except LSU, Georgia, Georgia Tech and Tulane suspended play for the 1943 season and Vanderbilt also suspended play for the 1944 season.)

TENNESSEE'S FOOTBALL CAPTAINS—1900-1954

1900	Bill Newman	1927	John Barnhill
1901	C. E. Holopete	1928	Roy Witt
1902	Nash Buckingham	1929	Howard Johnson
1903	T. B. Green	1930	Harry Thayer
1904	Roscoe Word	1931	Eugene Mayer
1905	Roscoe Word	1932	Malcolm Aitken
1906	E. B. Proctor	1933	Talmadge Maples
1907	Roscoe Word	1934	Ralph Hatley
1908	Walker Leach	1935	Toby Palmer
1909	N. W. Dougherty	1936	DeWitt Weaver
1910	W. C. Johnson	1937	Joe Black Hayes
1911	H. C. Branch	1938	Bowden Wyatt
1912	C. H. Fonde	1939	Sam Bartholomew
1913	Sam Hayley	1940	Nobert Ackerman
1914	Farmer Kelly	1941	Ray Graves
1915	E. A. McLean	1942	Al Hust
1916	J. G. Vowell	1943	War
1917	War	1944	Bob Dobelstein
1918	War	1945	Billy Bevis
1919	W. O. Lowe	1946	Walter Slater
1920	Wm. S. Lowe	1947	Denver Crawford
1921	Hal Blair	1948	Jim Powell
1922	Roy Striegel	1949	Ralph Chancey & Hal Littleford
1923	Tarzan Holt	1950	Jack Stroud
1924	J. G. Lowe	1951	Bert Rechichar
1925	J. G. Lowe	1952	Jim Haslam
1926	Billy Harkness	1953	Mack Franklin
		1954	Darris McCord

TENNESSEE ALL-S.E.C.

(First Team Only as Selected by Associated Press)

1933	Sheriff Maples	Center	1939	Abe Shires	Tackle
1933	Beattie Feathers	Back	1939	George Cafego	Back
1934	Murray Warmath	Guard	1939	Bob Foxx	Back
1936	Phil Dickens	Back	1940	Abe Shires	Tackle
1938	Bowden Wyatt	End	1940	Bob Suffridge	Guard
1938	Bob Suffridge	Guard	1940	Bob Foxx	Back
1938	George Cafego	Back	1941	Don Edminston	Tackle
1939	Ed Molinski	Guard	1942	Al Hust	End
1939	James Rike	Center	1944	Bob Dobelstein	Guard
1944	Buster Stephens	Back	1951	Ted Daffer	Guard
1945	Bob Dobelstein	Guard	1951	Bill Pearman	Tackle
1946	Dick Huffman	Tackle	1951	John Michels	Guard
1948	Norman Meseroll	Tackle	1951	Hank Lauricella	Back
1949	Bud Sherrod	End	1952	Andy Kozar	Back
1950	Ted Daffer	Guard	1952	John Michels	Guard
1950	Bud Sherrod	End	1952	Francis Holohan	Guard
1951	Doug Atkins	End	1952	Doug Atkins	Tackle
			1952	Mack Franklin	End

ALL SOUTHERN — 1900-1932

(First Team Selection Only)

1900	Bill Newman	Back	1922	Tarzan Holt	End
1902	Nash Buckingham	Back	1922	Roe Campbell	Back
1902	Joey Beane	End	1922	Ray Striegel	Guard
1907	Walker Leach	Back	1922	Rufe Clayton	Back
1907	N. W. Dougherty	Guard	1924	Roe Campbell	Back
1907	Roscoe Word	Tackle	1925	J. G. Lowe	End
1908	Walker Leach	Back	1926	John Barnhill	Guard
1908	N. W. Dougherty	Guard	1927	John Barnhill	Guard
1913	Mush Kerr	Guard	1927	Dave McArthur	Tackle
1914	Alonzo Carroll	End	1928	Gene McEver	Back
1914	Farmer Kelly	Tackle	1929	Gene McEver	Back
1914	Mush Kerr	Guard	1929	Bobby Dodd	Back
1914	Russ Lindsey	Back	1929	Paul Hug	End
1915	Graham Vowell	End	1929	Fritz Brandt	End
1916	Graham Vowell	End	1930	Bobby Dodd	Back
1916	Buck Hatcher	Back	1930	Harry Thayer	Guard
1916	Lloyd Wolfe	Back	1930	Buddy Hackman	Back
1919	W. S. Lowe	Tackle	1931	Herman Hickman	Guard
1920	Buck Hatcher	Back	1931	Ray Saunders	Tackle
1921	Graham Vowell	End	1931	Gene McEver	Back
1921	Roe Campbell	Back	1932	Beattie Feathers	Back
			1932	Van Rayburn	End

VOL RECORDS OF THE PAST

Undefeated and untied—1896, 1914, 1938, 1939, 1940, 1951.

Undefeated, once-tied—1916, 1927, 1928, 1929, 1931, 1932, 1944.

National champions—1938, tied with Texas Christian; 1951.

Southern champions—1914, 1916.

Southern Conference Champions—1927, 1932.

Southeastern Conference Champions—1938, 1939, 1940, 1946, 1951.

Top Season—1938, won 11, lost 0; 276 points to 16.

Worst Season—1909, won one, lost six, tied two; 11 points to 115.

Longest Winning Streak—22 games, 1937 to 1939, broken by Southern California's 14-0 victory in Rose Bowl, 1940.

Longest Losing Streak—nine games, 1908 and 1909, broken by 11-0 victory over Transylvania. No points scored in nine defeats.

Most Lop-Sided Victory—104 to 0, over American University, 1905.

Worst Defeat—0-60, inflicted by North Carolina, 1893.

Longest Undefeated String—33 games, 30 victories, three ties, 1926 to 1930.

Top Offensive Teams—1914, 374 points in nine games; 1951, 373 points in ten games; 1929, 330 points in ten games.

Top Defensive Teams—1939, held 10 regular season opponents scoreless; 1929, yielded 13 points; 1938, yielded 16 points.

Top Scorers—Gene McEver, 1929, led nation with 130 points, All-time Tennessee scorer, 276 points in three years. Harold Payne, 84 points in 1951; Beattie Feathers, 78 points in 1933.

Top Pass Receiver—Jim Powell, 1948, 36 passes for 452 yards.

Longest Field Goal—53 yards, Buck Hatcher, vs. Sewanee, 1920.

Longest Punt—100 yards, Hugh Douglas, 1902, vs. Clemson.

Longest Runback of Kickoff—98 yards, Gene McEver, vs. Alabama, 1928. 98 yards, Henry Krouse, vs. North Carolina, 1934.

Longest Runback of Pass Interception—100 yards, Ray Martin, 1953, vs. Louisville.

Longest Punt Returns—100 yards, Bert Rechichar, vs. Washington & Lee, 1950. 90 yards, Harold Payne, vs. Duke, 1949.

Best Three Year Period—1938-40, won 30 consecutive regular season games, scored 807 points to 42.

National Football Rankings

ASSOCIATED PRESS

(Writers poll, began in 1936)

1936	1937	1938	1939
1. Minnesota	1. Pittsburgh	1. T.C.U.	1. Texas A&M
2. L.S.U.	2. California	2. **TENNESSEE**	2. **TENNESSEE**
3. Pittsburgh	3. Fordham	3. Duke	3. Southern Cal
4. Alabama	4. Alabama	4. Oklahoma	4. Cornell
5. Washington	5. Minnesota	5. Notre Dame	5. Tulane
6. Santa Clara	6. Villanova	6. Carnegie Tech	6. Missouri
7. Northwestern	7. Dartmonth	7. Southern Cal.	7. U.C.L.A.
8. Notre Dame	8. L. S. U.	8. Pittsburgh	8. Duke
9. Nebraska	9. Notre Dame	9. Holy Cross	9. Iowa
10. Penn	10. Santa Clara	10. Minnesota	10. Duquesne

1940	1941	1942	1943
1. Minnesota	1. Minnesota	1. Ohio State	1. Notre Dame
2. Stanford	2. Duke	2. Georgia	2. Iowa Pre-Flight
3. Michigan	3. Notre Dame	3. Wisconsin	3. Michigan
4. **TENNESSEE**	4. Texas	4. Tulsa	4. Navy
5. Boston Col.	5. Michigan	5. Georgia Tech	5. Purdue
6. Texas A&M	6. Fordham	6. Notre Dame	6. Great Lakes
7. Northwestern	7. Missouri	7. **TENNESSEE**	7. Duke
8. Nebraska	8. Duquesne	8. Boston Col.	8. Del Monte P-F
9. Miss. State	9. Texas A&M	9. Michigan	9. Northwestern
10. Washington	10. Navy	10. Alabama	10. March Field

1944	1945	1946	1947
1. Army	1. Army	1. Notre Dame	1. Notre Dame
2. Ohio State	2. Alabama	2. Army	2. Michigan
3. Randolph Field	3. Navy	3. Georgia	3. S.M.U.
4. Navy	4. Indiana	4. U.C.L.A.	4. Penn State
5. Bainbridge	5. Okla. A&M	5. Illinois	5. Texas
6. Iowa Pre-Fl	6. Michigan	6. Michigan	6. Alabama
7. Southern Cal	7. St. Marys	7. **TENNESSEE**	7. Penn
8. Michigan	8. Penn	8. L.S.U.	8. Southern Cal
9. Notre Dame	9. Notre Dame	9. N. Carolina	9. N. Carolina
10. 4th AAF	10. Texas	10. Rice	10. Georgia Tech

1948	1949	1950	1951
1. Michigan	1. Notre Dame	1. Oklahoma	1. **TENNESSEE**
2. Notre Dame	2. Oklahoma	2. Army	2. Michigan St.
3. N. Carolina	3. California	3. Texas	3. Maryland
4. California	4. Army	4. **TENNESSEE**	4. Illinois
5. Oklahoma	5. Rice	5. California	5. Georgia Tech
6. Army	6. Ohio State	6. Princeton	6. Princeton
7. Northwestern	7. Michigan	7. Kentucky	7. Stanford
8. Georgia	8. Minnesota	8. Michigan St.	8. Wisconsin
9. Oregon	9. L.S.U.	9. Michigan	9. Baylor
10. S.M.U.	10. Col. Pacific	10. Clemson	10. Oklahoma

1952	1953
1. Michigan St.	1. Maryland
2. Georgia Tech	2. Notre Dame
3. Notre Dame	3. Michigan St.
4. Oklahoma	4. Oklahoma
5. Southern Cal	5. U.C.L.A.
6. U.C.L.A.	6. Rice
7. Mississippi	7. Illinois
8. **TENNESSEE**	8. Georgia Tech
9. Alabama	9. Iowa
10. Texas	10. West Virginia

VOLS' HEADQUARTERS FOR OUT-OF-TOWN GAMES

Memphis—Holiday Inn
Durham—University Lodge (Chapel Hill)
Atlanta—Belvedere Motel
Nashville—Bozemans Courts

1954—VOLS CROSS COUNTRY SCHEDULE—1954

October	2	Duke	at	Durham
October	9	Maryville		Maryville
October	16	Alabama		Knoxville
October	23	Georgia Tech		Atlanta
October	30	North Carolina		Knoxville
November	20	Kentucky		Knoxville
November	22	SEC		Atlanta

BASKETBALL SCHEDULE — 1954-1955

Wednesday	December	1	David Lipscomb College	at	Knoxville
Saturday	December	4	Washington and Lee		Knoxville
Monday	December	6	William and Mary		Knoxville
Saturday	December	11	V. M. I.		Knoxville
Friday	December	17	Tournament		Montg., Ala.
Saturday	December	18	*Auburn, W&L, Miami U. of Tenn.		
Tuesday	December	21	South Carolina		Knoxville
Monday	January	3	Clemson		Knoxville
Saturday	January	8	Vanderbilt		Knoxville
Saturday	January	15	L. S. U.		Baton Rouge
Monday	January	17	Tulane		New Orleans
Saturday	January	22	Kentucky		Knoxville
Saturday	January	29	Georgia Tech		Knoxville
Saturday	February	5	Florida		Knoxville
Monday	February	7	Georgia		Knoxville
Saturday	February	12	Mississippi State		State College
Monday	February	14	Ole Miss		Oxford
Saturday	February	19	Vanderbilt		Nashville
Monday	February	21	Georgia Tech		Atlanta
Saturday	February	26	Alabama		Knoxville
Monday	February	28	Auburn		Knoxville
Saturday	March	5	Kentucky		Lexington

*Miami University—Miami, Florida

— *Notes* —

— *Notes* —

— Notes —

1954—SOUTHEASTERN CONFERENCE FOOTBALL SCHEDULE—1954

	September 18	September 25	October 2	October 9	October 16	October 23	October 30	November 6	November 13	November 20	November 27
Alabama	**Miss Southern** ● Montgomery	**L.S.U.** ● Baton Rouge	**Vanderbilt** ● Mobile	**Tulsa** Tuscaloosa	**Tennessee** Knoxville	**Miss State** Tuscaloosa	**Georgia** Birmingham	**Tulane** New Orleans	**Georgia Tech** Atlanta	19 **Miami** ● Miami	**Auburn** Birmingham
Auburn		**Chattanooga** Auburn	**Florida** Gainesville	**Kentucky** ● Lexington	**Georgia Tech** Atlanta	**Florida State** Auburn	**Tulane** Mobile	**Miami** Birmingham	**Georgia** Columbus	**Clemson** Auburn	**Alabama** Birmingham
Florida	**Rice** ● Houston	**Georgia Tech** Atlanta	**Auburn** Gainesville	**Clemson** ● Jacksonville	**Kentucky** Gainesville	**L.S.U** ● Baton Rouge	**Miss State** Gainesville	**Georgia** Jacksonville	**Tennessee** Knoxville		**Miami** Gainesville
Georgia	**Florida State** ● Tallahassee	**Clemson** Athens	**Texas A&M** Athens	**North Carolina** Chapel Hill	**Vanderbilt** Athens	**Tulane** New Orleans	**Alabama** Birmingham	**Florida** Jacksonville	**Auburn** Columbus		**Georgia Tech** Athens
Georgia Tech	**Tulane** Atlanta	**Florida** Atlanta	**S.M.U.** ● Dallas	**L.S.U.** Atlanta	**Auburn** Atlanta	**Kentucky** Atlanta	**Duke** Durham	**Tennessee** Atlanta	**Alabama** Atlanta		**Georgia** Athens
Kentucky	**Maryland** Lexington	**Mississippi** ● Memphis	**L.S.U.** ● Lexington	**Auburn** ● Lexington	**Florida** Gainesville	**Georgia Tech** Atlanta	**Villanova** Lexington	**Vanderbilt** Lexington	**Memphis State** Lexington	**Tennessee** Knoxville	
L. S. U.	**Texas** Austin	**Alabama** ● Baton Rouge	**Kentucky** ● Lexington	**Georgia Tech** Atlanta	**Texas Tech** ● Baton Rouge	**Florida** ● Baton Rouge	**Mississippi** ● Baton Rouge	**Chattanooga** ● Baton Rouge	**Miss State** ● Baton Rouge	**Arkansas** Shreveport	**Tulane** New Orleans
Mississippi State	**Memphis State** State College	**Tennessee** Memphis	**Arkansas State** State College	**Tulane** New Orleans	15 **Miami** ● Miami	**Alabama** Tuscaloosa	**Florida** Gainesville	**N. Tex. St. Col** State College	**L.S.U.** ● Baton Rouge		**Mississippi** Oxford
U. of Mississippi	**N. Tex. St. Teach.** ● Memphis	**Kentucky** ● Memphis	**Villanova** Philadelphia	**Vanderbilt** Nashville	**Tulane** Oxford	**Arkansas** Little Rock	**L.S.U.** ● Baton Rouge	**Memphis St. Col.** Memphis	**Houston** Houston		**Miss State** Oxford
U. of Tennessee		**Miss State** Memphis	**Duke** Durham	**Chattanooga** Knoxville	**Alabama** Knoxville	**Dayton** Knoxville	**North Carolina** Knoxville	**Georgia Tech** Atlanta	**Florida** Knoxville	**Kentucky** Knoxville	**Vanderbilt** Nashville
Tulane	**Georgia Tech** Atlanta	**Memphis State** New Orleans	**North Carolina** New Orleans	**Miss State** New Orleans	**Mississippi** Oxford	**Georgia** New Orleans	**Auburn** Mobile	**Alabama** New Orleans	**Vanderbilt** Nashville		**L.S.U.** New Orleans
Vanderbilt		**Baylor** Nashville	**Alabama** ● Mobile	**Mississippi** Nashville	**Georgia** Athens		**Rice** Houston	**Kentucky** Lexington	**Tulane** Nashville	**Villanova** Nashville	**Tennessee** Nashville

2 — Numbers at left indicate special dates.

● —Night Games.

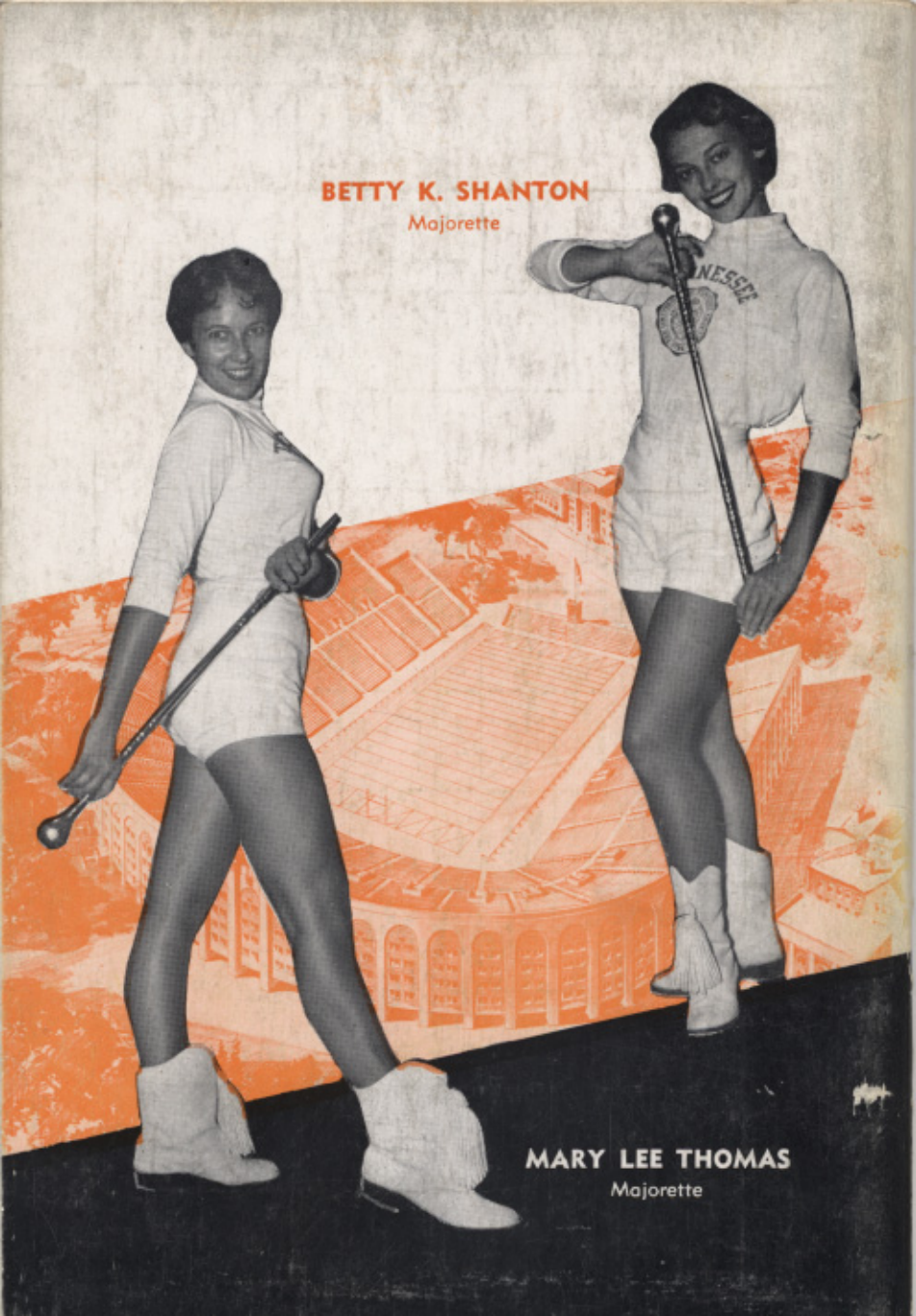
BETTY K. SHANTON
Majorette
MARY LEE THOMAS
Majorette